DAILY NEVADA STATE JOURNAL.

VOL. LXI. RENO, NEVADA, SUNDAY MORNING, NOVEMBER 8, 1903. No. 31

CALIFORNIA'S PROUD COLORS LOWERED BY THE DOUGHTY ELEVEN FROM SAGEBRUSHDOM

I. X. Steckle

OUT of the eighty students of the N. S. U. have been selected eleven young men who were moulded into shape by Dr. Steckle, the best football coach who ever came to the Coast. He made of them the peers of the flower of the California universities

Coach Steckle

THE N. S. U. football team has earned the championship of the Coast. The fluke that lost the game to Reliance is the only failure made. Coast Artillery, 45 to 0; Stanford, 0 to 0. Isn't it a year to be proud of? And two other games to hear from

Frank Friesell

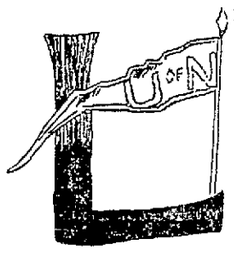

LET the red fire burn, the horns toot, blat and squeak and the voices of students and town people ring out clear lusty tomorrow evening when the conquerors return. Nevada has clearly attained to the football championship of the Pacific coast. Stanford was played to a standstill and the mighty University of California aggregation went down to its first defeat of the season yesterday afternoon—and little Nevada did it.

Never before in the present season was either of the big California universities scored against. This is a victory worth celebrating and celebrating in the most extravagant manner. November 7, 1903, will go down into history as the reddest letter day in the history of the Nevada State University, for recognition has at last been received of the athletic abilities of our boys, an ability which is oof much mental as it is physical, for football is a game where brain counts for as much and more than brawn.

Three Steckles are there and every one has endeared himself to the institution, the city and the state. It was their gallant work, coupled with that of Frank Friesell, the matchless punter, the placid, clear-headed Leadbetter and the electric-nerved Smith, backed by a corps of do or die dare devils, that won for us this great victory. To Manager Nathan and to the scrub eleven that made punching bags of their willing selves a large slice of the honors should go.

It was an unexpected victory and The Journal's bulletins from Manager Nathan and Special Correspondent O'Hara were not fully credited until this paper wired for and received confirmatory news from the San Fancisco Chonicle, the paper that in university and Wheelmen's circles is rightly considered authority on sporting events in which Nevadans participate.

The Journal had issued an invitation to the students and townpeople to come around to this office and hear the bulletins read, but no such crowd was expected as assembled on the wind swept street in front of this office yesterday afternoon.

The students arrived early in a body and the first good news caused such a yell to go forth as brought people running from every direction to swell the crowd and give greater voice to the rejoicings.

Here are the dispatches in the order that they arrived:

The First Flash

OAKLAND, Cal., Nov. 7, 1:20 p. m.—Everybody feeling fine. Rain all morning. Field will be muddy. Smock and Hamilton will officiate. Large crowd expected. About twenty-five hundred. F. A. NATHAN.

Battle Has Begun

BERKELEY, Nov. 7., 3:12 p. m.—Berkeley kicked off. I. X. Steckle ran in fifteen yards. O'HARA.

First Half a Stand-off

BERKELEY, Nov 7, 3:30 p. m.—First half Berkeley 0, Nevada 0. Boys playing strong. O'HARA.

Victory in Sight

BERKELEY, Nov. 7, 3:55 p. m.—I. X. Steckle runs 85 yards to a touchdown. Goal kicked. Nevada 6, Berkeley 0. P. O'HARA

Battle is Over

BERKELEY, Nov. 7, 4:27 p. m.—Nevada 6, Berkeley 2. Berkeley made safety second half. Friesell and I. X. Steckle played brilliantly. Whoop her up. PHILIP JOHN O'HARA.

Corroborative Bulletin

SAN FRANCISCO, Nov. 7, 5:46.—Nevada 6, California 2.

CHRONICLE.

(From Special Correspondent)

SAN FRANCISCO, Nov. 7, 8:33 p. m.—Game was called at 3 o'clock. The field was muddy, both teams were in good condition.

Berkeley kicked off and Friesell ran the ball in 15 yards. Nevada was off side and was held for downs.

Berkeley advanced the ball within half a yard of Nevada's goal. Nevada braced and held the U. C. for downs. I. X. Steckle made a 20 yard run. Berkeley was unable to skirt Knox's or Smith's ends. They sent the play through the Nevada line. Berkeley was strong on offense and defense. Nevada played a fine defensive game. It was weak on offense from the slow field. The first half ended Berkeley 0, Nevada 0. Berkeley made downs 14 times, Nevada once.

In the second half Nevada went through Berkeley's line at the beginning. There was an exchange of punts, Friesell outpunting Friesell. In the second half Berkeley would advance the ball close to Nevada's goal, when Nevada always took a brace and punted out of danger. Nevada got the ball on her twenty-five yard line.

I. X. Steckle ran 85 yards on a sideline fake to a touchdown. Later Berkeley made a safety. Friesell's punt was blocked and Steckle fell on the ball behind Nevada's goal. Score—Nevada 6, U. C. 2.

Overall made five place-kick attempts in the second half.

Everybody is well. Market street looks small. The team leaves Sunday evening.

O'HARA.

Special to The Journal]

SAN FRANCISCO, Nov. 7. — The little Nevada State University, with but 100 men students, defeated University of California with is 3000 students on the Berkeley campus this afternoon, six to two, by making a sensational seventy-six yard run to a touchdown, while California blocked Nevada's kick from behind the goal line and forced a safety.

In the first half neither team scored. The play which turned the California rooters to gloom came early in the second half. Nevada lined up thirty-four yards from her own goal, with the California goal seventy-six yards away. Nevada half made a rush toward California's right tackle. The quarter swung as though he was tossing the ball to that runner, but he held the ball an instant. Then, when California believed the play had swung to the right flank, I. X. Steckle, Nevada's left half, swept around toward California's left and received the ball and had a clear field.

The delayed pass completely deceived California. In bewilderment the Berkeley men left the rush for the right and turned to pursue the lonely racer.

A. Steckle, a cousin of the runner, joined the pursuit and a speedy California man was, stride by stride, gaining on the Nevada man with the ball. He would certainly overtake him, but A. Steckle threw shoulder and hip heavily against the Californian, and from that point on Nevada's run was sure for a score. I. X. Steckle raced on over the heavy, sticky field and swept around behind the goal posts, making the subsequent goal kick a certainty and the score six to nothing.

Nevada's little bunch went wild with enthusiasm, while a dense gloom fell over the California host.

California forced the ball down toward the Nevada line, near where they lost it. Nevada tried to kick out of danger, but the ball struck the line and bounded back. A Nevada man fell on it, making a safety and score six to two.

Thereafter Nevada would punt up the field and California would run the ball back a way and then try for a kick at goal, and miss, and Nevada would kick up the field again.

Four times California tried for a field goal, and missed, the last time having the attempt blocked and losing the ball to Nevada near the 45-yard line, where Nevada had time to try only one attack on tackle before the whistle sounded and Nevada had won six to two.

California is much chagrined over the defeat, the first that either of the big universities has known this year, and the only time that either has been scored against.

One feature of the game was the fact that Friesell equalled the famous Overall in punting. A. Steckle and also the other tackle of Nevada did star work. Smith, the captain, was in every play. Most of the gains Nevada made were over California ends and tackles.

Following was the line-up:

Nevada—Knox, left end, A. Steckle, left tackle; Lawrence, left guard; Leavitt, center; Menke, right guard; C. Hart, right tackle, Captain Smith, right end; Leadbetter, quarter; I. X. Steckle, left half; Friesell, right half; J. Hart, full.

Berkeley — Right end, Oliver and Craig; right tackle, Heitmuller; right guard, Captain Overall; center, Stoud; left guard, Stow; left tackle, Howard; left end, Demerritt and Clary; quarter, More and Geary; right half, Mini and Kittrell; left half, Whipple, Snedigar and Risley; full, Force and Stern.

(By "Charley" Bull)

"We have met the enemy and they are ours". Our greatest expectations have been realized. Berkeley, the mighty, has fallen, her scalp is now in the possession of the football team, from Nevada.

At our University football enthusiasm is spontaneous and rivals that of the big institutions of the coast. We have a strong loyalty for the game and each year sees "green" men coming in from our sagebrush hills that are so trained in the intricacies of the game that they are acknowledged the peers of such giants of the "moleskin" as Overall and Heitmuller of California, and Clark and Thompson of Stanford.

Gloom and chagrin hang over the oaks of Berkeley. Year after year the striped stockings of Nevada have trotted out on the U. C. gridiron, lined on either side with "Blue and Gold" supporters. Their yells have been hurled defiantly at the little bunch of Nevada rooters. They have sung "We will 'roughhouse' old Nevada" and, they did it. Before the game of yesterday, this song was, probably again sung for our benefit. But Coach Steckle's brand of "roughhouse" that met the Californians was a little more strenuous. The people of the bay cities were taught yesterday that, while we have gone down, year after year, to defeat at the hands of the taunting Californians, the Nevada spirit still lingered. We acknowledge they have a magnificent team and we shake their hands and wish them luck, but we desire that they, with their 3000 students, will not cast slurs at us for the smallness of our state or the size of our university, but that they will be generous enough to acknowledge their defeat and give full credit to the pluck, the stamina, and the Nevada spirit that has at last placed our team, first of all, among the college teams of the Pacific coast.

In 1899 Nevada played her first game with California, and although overwhelmingly defeated, she came home with the determination that some day she would "turn the tables." After five years of training, they have accomplished the feat.

In the game of yesterday eight points were scored. Six of them by Nevada, the other two by California. "Ick" Steckle, the half back who made that 85-yard run, has the distinction of being the only Nevada man who has ever scored against California.

(Continued on Page 5)

WILL IMMEDIATELY START CONSTRUCTION

Reno, Nevada, Nov. 7th, 1903.

To the voters of Reno.

As some persons are industriously circulating rumors derogatory of our motives and intentions in the matter of the Street Railway Franchise, we desire to distinctly state:

1—That financial arrangements have already been made to build and equip the street railway between Reno and East Reno.

2—That if the franchise is granted us we will immediately form a corporation under the Nevada laws, to which we will transfer all our right. That the corporation will be composed of ourselves and a few others—all residents of the State of Nevada.

3—That work will be commenced within 48 hours after we receive the franchise and be prosecuted to a completion just as fast as men and money can do it.

4—That the road will be in operation between Plaza street, Reno, and the roundhouse, East Reno, within six months, depending somewhat on the winter weather.

5—That the rates of fare will not exceed 5 cents within the city limits; that they will not exceed 10 cents between Reno and East Reno to ordinary passengers; that commutation tickets will be sold good for one ride each way every day between the two points at $3 per month. As soon as the traffic justifies it the flat rate between Reno and East Reno will be made 5 cents and the commutation tickets done away with or the price reduced.

J. B. O'SULLIVAN,
JOHN SUNDERLAND,
OSCAR J. SMITH.

We Can Save You Money on Clothing

OUR suits are made by the leading manufacturers in this country, every garment is warranted to give perfect satisfaction in regard to retaining their shape and the best possible service.

MEN'S ALL WOOL Suits, Price $10.

MEN'S FINE BLACK CLAYS, Pure all Wool worsted. Price $12.50

MEN'S FINE MIXED TWEEDS, Price $15.00

Monday, Nov. 9th

We Will Start Our November Sale from all Departments. See Our Circulars for Sale Prices

MILLINERY REDUCTIONS—We have taken all of our pattern hats that have been at $5.00 to $18.00. Marked them $5.00 to close.

All of Our Hats that Have Been Selling at $5.00 We will Reduce to $3,50

SPECIAL DRIVE IN DRESS GOODS—Large assortment of all wool Zibelines, worth 75 cts. Sale price 50 cts.

ZIBELINES—All of our $1.50 Zibelines, in beautiful soft clinging dress goods, reduced to $1.15 per yard.

Men's Overcoats

The Kind that is Admired is the Sort of Overcoats We Carry

NOT the ordinary shop looking sort, but the kindthat is head and shoulders above anything shown in this town.

BLACK OR BLUE KERSEY OVERCOATS, ... $12.50

FINE KERSEY OVERCOATS.. $15.00

EXTRA FINE KERSEY OR OXFORD GREY OVERCOATS, Full satin lined, extra well finished in every way. Price $20.00

Foster Tailor

231 Virginia St--Upstairs

JOURNAL ADS PAY

THE BANK OF NEVADA

Begs to announce the opening on July 1, 1903, of its :: :: ::

Savings Department

Savings Books will be issued for

Live Stock Remedies....

Pasteur Vaccine Co. Ld.

Pasteur Vaccine Co. Ld. Pasteur Anthrax Vaccine. Pasteur Anthrax Vaccine syringes.

Pasteur Single Blackleg Vaccine. Pasteur Double Blackleg Vaccine. Pasteur Blackleg Vaccinating Syringe outfit.

Single Blacklegine (cord form of Vaccine.)

Double Blacklegine (cord form of Vaccine).

Blacklegine Out fits

The Cann Drug Co.,

Leading Druggists

EYES EXAMINED FREE

BEFORE BUYING

DIAMONDS
WATCHES
JEWELRY
CUT GLASS
SILVERWARE

Be sure and call on us and you

NEWSPAPERARCHIVE®

Published every morning Monday excepted.

E. L. BINGHAM, Manager

OFFICE: The Journal Block, Second Street
Telephone ..... Green 511

TERMS:

One year, by mail	$6.00
Six months, by mail,	3.00
Three months, by mail,	1.50
Per week, by Carrier,	15

Entered at the postoffice at Reno, as 2d class matter

J. H. DENNIS, Editor.

TO SUBSCRIBERS—Parties who do not receive their paper or have any cause of complaint will oblige by notifying this office.

CITY AGENTS
Harry Davis, Commercial Row.
Rosenthal & Armanko, Virginia Street.
Morton & Butler, Virginia Street.
CARSON CITY
Davis & Kirman, Main Street.

$10 REWARD

Will be paid for information that will lead to the arrest and conviction of partiesstealing copies of THE JOURNAL from the premises of subscribers.

INSURE THE CITY'S SAFETY

THERE appears to be but little opposition to the fire department bond issue, but there should be none at all. So far as we can learn, what little opposition there is emanates from those who favor municipal ownership of water and light and who think that immediate steps should be taken to secure such ownership If those people will stop to consider for a moment they will realize the utter impracticability of such a proposition at the present time, and how dangerous it would be to defeat the bond issue at the coming election The matter of municipal ownership is a question for future consideration while that of better and additional appliances for fighting the destroying element is one that cannot be postponed with safety to the city. It would require at least a couple of years to carry into effect the system of municipal ownership, involving as it does the construction of new water works reservoirs etc, necessary for fire and other purposes. In the meantime there is danger every day of the destruction of our city because of the lack of means and appliances in our fire fighting department. Its better equipment should not be delayed a moment beyond its earliest possible accomplishment Had such facilities as are proposed to provide been at hand at the Hymers stable fire the loss of the owner would not have exceeded fifty dollars Instead of that the loss of property was fully one-half the amount that is called for in the bond issuance. It should moreover be remembered that the additions and improvments to be made in the fire department would be necessary even if the best constructed and most efficient water works that could be imagined were in operation under municipal, corporative or individual ownership, so in any event the money willl not be wasted. That the measure submitted will be ratified by a much larger than the necessary two-thirds majority there is no question Every argument is in its favor while none worthy of serious consideration has been or can be adduced in opposition to it

CHAMP CLARK'S PROPHECY COME TRUE

WHEN the old lady heard that the cow had eaten the grindstone, she exclaimed, 'I told you so!" When Senator Marcus A Hanna introduced his celebrated bill to pension ex-slaves, I predicted that it would be used as an instrument for fleecing credulous and ignorant negroes It is with no sort of pleasure that I here record the fact that that prediction has come true The fleecing process began very shortly after Mr. Hanna introduced the bill. Now it has grown into such proportions that the postoffice officials are thinking of issuing a fraud order against the fleecers. A Washington dispatch says

Assistant Attorney General Robb yesterday morning heard testimony in the matter of the National Industrial Council, an organization of colored men having its headquarters in this city and working with the avowed intention of obtaining the passage of a bill introduced into congress by Senator Hanna of Ohio last winter for the purpose of pensioning all ex-slaves. The work of the council had been brought to the attention of the assistant attorney general to the post office department, and a hearing was called to decide whether or not a fraud order should be issued against them.

It was said that the council used the name of Senator Hanna in connection with its work without the permission of the Senator, but this the members of the organization deny.

Nobody with two ideas above a Hottentot doubted that Senator Hanna introduced the bill "by request" to aid him in beating Colonel Roosevelt out of the presidential nomination and nobody acquainted with the harpies who have fattened on the negroes doubted the result. Senator Hanna may live to see his name universally execrated by the negroes.

HOW THE FARMERS STAND

THE question of how the farmers of the western states stand on the tariff and trusts has been strongly indicated through the enterprise of the "Farm and Home," published in Chicago. That newspaper sent out fifty thousand postal cards requesting answers to seven questions, among which was: "Should tariff be revised?" The vote on that proposition was yes 27,193; no, 10,738. When it is considered that the majority in most of the states from which this vote was taken is largely Republican, it marks the revolt in the ranks of that party against excessive protection. But another vote was taken on a kindred subject that shows how the extortions of the trusts are regarded by the farmers. The question was asked: "Should trusts be regulated or suppressed?" the answer was: Regulated, 22,854; Suppressed, 14,449. This straw vote shows the drift for tariff reform and regulation of trusts. The standpatters have a job in front of them.

will be a candidate for re-election if the people want him." Truly considerate, philanthropic and magnanimous on the part of Senator Stewart. "If the people want him."

The people of Nevada never wanted him and it is not very likely that they will fall over each other in their efforts to induce him to be a candidate.

Had the methods he usually employs for his personal advancement been omitted and his election left solely to the people, it is not even probable that he would have ever warmed a senatorial chair.

If the senator imagines or, if in the fleeting phantasies of senile wealmess he is fooled into the belief that he is indispensible to the people of Nevada he should consult a specialist on brain trouble for it would be a sad travesty on his reputation for political cunning and his successful past record of chicanery, duplicity, and treachery to the people of Nevada, if he should delude himself into the idea that anyone wants him for United States senator, outside of the coterie which forms the federal brigade and their immediate henchmen.

THE month of extra session of congress will cost the national treasury $175,000 in mileage roll, to say nothing of incidentals It looks as though the extra session will cost more than it will be worth.—Va. Chronicle It will probably be worth a lot more than that to Wall Street, the trusts and some favored banks.

IF upon his liberation from prison Jeff Davis had proclaimed himself a candidate for president of the United States it would have been a no more preposterous exhibition of gall than is the announcement of Bill Stewart as a candidate for United States Senator from Nevada

BOSTON is to have a new religious cult, the "Pyschoreligio Church of Revelations," which is a part of the Padmi Vogi, or sacred secret society It sounds good enough to make a hit if put upon the stage.

JOURNAL ADS PAY

C E. MACK, President
H L. DEHART, Vice-Pres
C E CLOUGH, Treasurer
G F. BLESSING, Secretary

The Reno Press Brick Co.

MANUFACTURERS OF

PRESSED BRICK And TILE

Capacity 20,000 Pressed Brick per Day

OUR CLAY has been thoroughly tested by Eastern experts and pronounced first-class in every respect Prices and samples sent on application. Correspondence solicited.

Office and Works, RENO, NEVADA

Perkin's Mortuary Parlors
226--228 Sierra Street
The most complete and modern establishment of its kind on the Pacific Coast
(Near Masonic Hall)
PHONE MAIN 231—RESIDENCE PHONE MAIN 233.

RIVERSIDE UNDERTAKING PARLORS
Undertakers and Embalmers
We carry the only wholesale line of Eastern and Western goods in Nevada. Local trade supplied from our full stock at San Francisco prices.
New Manning Building, Plaza Street
PHONE GREEN 104.

ALAMO HEREFORD STOCK FARM
Registered Hereford Bulls and Heifers
John Sparks, Proprietor. Reno, Nevada

GOOD GROCERIES
Fruits, Vegetables, Eggs and Butter at the Lowest Prices. Sierra Street.
COFFIN & LARCOMBE

THE RENO DAIRY
Successor to Silver State and Robbins' Dairies
Are prepared to furnish milk and cream in any quantity desired. It is the only dairy in town handling bottled milk.
Chism & Howard, Props. Phone Red 326

THE ARCADE HOTEL
Convenient for all trains. Fine restaurant attached. Best wines, liquors and cigars
OPEN DAY AND NIGHT
Commercial Row, Reno, Nevada

A. LANE & COMPANY
(Successor to J. F. Aitken)
Dealers in all kinds of wood and coal of the beest quality. Call at office for prices. Prompt delivery. Phone Red 215.

Groceries, Fruits, Vegetables, Wines, and Liquors
The Best Goods the Market Affords in Stock
Give Us a Trial Order.

THE RAILROAD LODGING HOUSE
Newly Furnished Throughout. Opposite the Passenger Depot
A. T. DORMIO, Proprietor, Reno, Nevada

OVERLAND STABLES
NEW RUBBER TIRE HEARSE
Currie & Short, Proprietors Reno, Nevada

W. B. Taylor Robt. H. Fraser
Nevada Assay Office & Laboratory
Ores Sampled and Working Tests

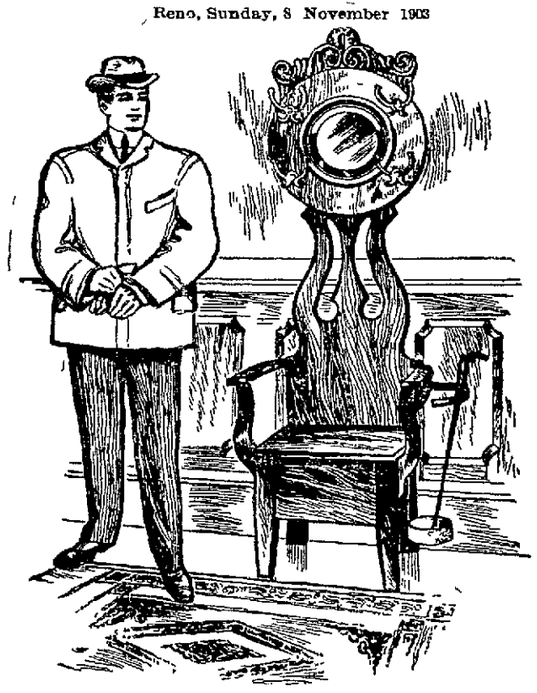

Hall stand for $20.

Pictured above is a hall stand made of quarter-sawed oak, finished a golden color, height over 78 inches, width 26 inches. The french beveled plate mirror measures 12 by 12 inches Has 8 coat or hat hooks. The mirror frame is crowned with a specially neat carving, and the umbrella holder and cup are the most aprroved pattern. In the lower part is a deep receptacle in which rubbers and other small articles can be placed. Any one desiring an exceptional neat hall stand at a very close price will certainly be plased with this one. Price, $20.00

CREDIT IF YOU WANT IT

10 per cent. discount on above price for cash.

John Breuner Co

119-121 Virginia Street, bet. First and Second, Reno

WEBER WAGONS

We have succeeded in obtaining the absolute agency for this Celebrated Wagon, which is recognized the World over as the

King of All Wagons

Together with a complete line of Buggies, Suries and Delivery Wagons. Give us a call for we are pleased to show these popular first-clas goods.

SANDERS-OAKS CO

In the New Manning Building, opposite the Southern Pacific Freight Depot, Reno, Nevada.

Washoe's Best **W-B** Washoe's Best

New Home Made Mince Meat—New Apple Butter—New Peach Butter—New Raisins—New Walnuts—New Almonds—New Pickles—New Jellies and New Jams—New Goods of a hundred varieties all the very best just received by

THE W-B GROCERY CO. 316 N Virginia St. Phone Green 91.

Washoe's Best **W-B** Washoe's Best

Sierra Lager

Nectar for the gods was never sipped with such gusto as the epicure feels when a glass of our delicious, sparkling and highly invigorating beer tickles past his fastidious palate. When run down in health, or when you have that "all gone" feelling, try a bottle of our beer. You will think it is the long sought for fountain of youth and renewed vigor.

Reno Brewing Co.

I am a comparative stranger among you.
To secure your trade I must offer something a little better than you are accustomed to getting for a given price.
I understand this, so I am serving regularly over my bar the best whiskey money can buy.
It's the renowned

Cyrus Noble

famous for over seventy years.
Everything else is up to the same high standard.
I buy nothing but the best.
So I can offer you nothing else.
CHARLES DREYER.

THE Oberon
CHAS DREYER

Winter Goods

We have the largest stock of robes, anr horse blankets that ever came to this city and at prices that will surprise yau.

DO YOU RIDE HORSEBACK?

We are showing an unusually fine line of saddles. These saddles are made of the finest oak-tanned leather, and the style and finish is the best ever shown in this market.

HAND MADE BITS & SPURS

We have our own bit maker and are able to manufacture our own bits and spurs. Inlaid silver work of all kinds.

AYERS & LENT.
21 COMMERCIAL ROW

The Reno Mill and Lumber Company
Lumber and Building Materials
All Classes of Mill Work
RENO, NEVADA

Hammam Baths
ELECTRIC LIGHT BATH
SWEDEISH MASSAGE
HYDROTHERAPY
FACIAL MASSAGE
ELECTRIC TREATMENT
Parlors 19 Second Street, Opposite Journal Office

Wood and Lumber
Sawed and split wood and lumber at the N-C-O. Yard, cor. Peavine & Fourth Sts., Reno.
THE WELLS ESTATE CO.
S. H WHEELER, Manager
REAL ESTATE OFFICE—Phone Brown 284
WOOD OFFICE—Phone Black 423

Button, Button, Who's got the Button
You need 'em in your Biziness.
Dann, the Button Man
Reno Photo Button Mfg. Co., F. P. Dann, Manager
Riverside Studio.
202 Virginia Street, Reno, Nev.

FLORAL DESIGNS
Why send away for Cut Flowers, Floral Designs and Plants? I carry a full line at San Francisco prices. Plants rented for Weddings and Parties.
Goods Delivered to any part of the City
J. W. Shinkle, Florist
222 Lake St. Phone Brown 336

W. D. Arnett & Co.
Mining Engineering
Assaying
Civil Engineering, U S. Deputy Mineral Surveyor, Metallurgy and Chemistry.

NEWSPAPER ARCHIVE®

CONTINUE TO ARRIVE

The Chamber of Commerce Is Daily in Receipt of Agricultural, Horticultural and Mineral Specimens of Interest

There are almost every day large and valuable additions to the mineral exhibits at the Chamber of Commerce. As a result of the earnest, persistent efforts of Secretary Ingalls, additions of vegetables, fruits and grains are now taking the lead.

Yesterday was a banner day for the chamber in the way of exhibits.

T. O. Sessions, from his ranch two and one-half miles east of Reno, contributed one of the most valuable collections of vegetables ever seen in Reno, as follows: Large solid Lumpton cabbages, weighing from 10 to 15 pounds each. Extra fine large white turnips, 10 pounds each. Blood red, also market garden beets; also choice Burbank, Colorado Pearl and Maule's thoroughbred potatoes. The size of each variety is simply uniformly immense.

August McLeod, from his ranch five miles from Yerington, Mason valley, sent through Editor Fairbanks a handsome lot of large pears, also some fine northern spy apples.

John Williams of Madeline Plains contributed a good exhibit of Oregon Blus, also some Colorado Pearl potatoes. Among the former is one that looks like a human mummied face with stubby feet.

The Journal would urge every citizen of Reno or of the state, who has not seen the magnificent vegetable, fruit, honey and grain exhibit at the Chamber of Commerce, to do so, and to take pains to invite visitors from other states now in the city to go to the Chamber of Commerce and see the display of agricultural and horticultural products.

Mr. Lee of Reno presented the Chamber a handsome bouquet of flowers.

A large chunk of covelite was sent in yesterday from the Cherry mining claim, 28 miles north of Reno, which assays 45 per cent copper.

E. A. Dyer contributed from his mine, five miles from Yerington, a handsome malachite specimen that is as attractive as is that of the famous Bisbee mine of Arizona. This specimen assays 40 per cent copper.

Mr. Dyer has five claims and desires to sell an interest in the claims that he may develop the same.

A valuable addition from White Pine county was made to Col. Joseph Grandelmeyer's collection of minerals. A careful list of this collection of White Pine minerals is being prepared for The Journal by Col. Grandelmeyer for the next issue.

What Do You Think of That?

Miller will give a grand Sunday dinner today from 4 to 9 p. m. A free bus will run from Currie & Short's stable, first at 3:30, 5 and 6:30, returning at any time you wish. Look at the bill of fare, all for 75c.

SOUP
Ox-Tail Joints
FISH
Standard Bass, Shoe String Potatoes
BOILED
Lambs Tongue, Tomato Sauce
ENTREES
Calves Brains with Scrambled Eggs
Merange of Fruit, Wine Sauce
Chicken Fricasse, with Dumplings
ROAST
Veal with Brown Gravy
Young Turkey with Cranberry Sauce
Domestic Goose with Sage Dressing
VEGETABLES
Mashed Potatoes Stewed Potatoes
Sugar Corn
DESSERT
Green Apple Pie. Egg Custard. Rice Custard Pudding. Assorted Cakes. Nuts. Raisins. Cheese

Important Notice

A. North has changed the price of shaving from 25 to 15 cents, beginning October 21st. The shop will be enlarged and otherwise improved.

This reducton in price will in no wise change the high standard of work for which the North shop is noted. Specialties will be made of massage and fancy haircutting. The tools are sterilized and the chairs anticepticised.

Dave Kimmel, who for the past several months has been engaged in Jones' barber shop, is now with Mr. North. O21tf

New Tamale Parlor

Mr. and Mrs. J. V. Azaveda will open a tamale parlor at 220 Sierra street next Saturday evening. Ladies and gentlemen are respectfully invited to call. N4td

BIRTHDAY OF N. S. U.

Arrangements Are Being Made for an Interesting Anniversary Event to Take Place in This City Commencement Week

The Board of Regents yesterday approved the idea of Dr. Church and Dr. Adams that the university celebrate the thirtieth anniversary of the founding of the Nevada State University at Elko and the tenth anniversary of Dr. J. E. Stubb's accession to the presidency of the institution.

The board appointed a committee consisting of two citizens of each county in the state, the board of regents and three members of the faculty to make suitable arangements. The plan contemplates a histonical program. It will include the rise and progress of the university, the record of the almuni of all departments of the university, naming the positions of trust that many of the members hold, the growth of each department of the university, the presence of the pioneers of the state who participated in the formation of the university, the men and women whose labors are now bearing such rich fruit.

Among those who will be invited to be present are Mr. Farrington of Elko, who was the first principal, and J. H. Dennis, who was instrumental in bringing the university to Reno. Mr. Gignoux of Dayton will have an honored place on the program, as will J. N. Evans, the president of the Board of Regents.

In this anniversary event, which will be held during commencement week next spring, the history of the university will be traced, to show the relation of the university to the educational work of the state.

LIGHT ON THE SUBJECT

Nevada Mining Review on the Gold Brick Story

The Reno Journal mildly takes the Gazette to task for stating that a mine superintendent walked into a local hotel and carelessly tossed a grip containing $40,000 worth of gold bullion into a corner. Because of the fact that $40,000 in gold would weigh considerably more than the superintendent, The Journal mathematician attempts to show that the feat would be a physical impossibility, and the suspicion follows that while the item was an excellent one, its truthfulness is open to question. After wasting the greater part of a five-cent lead pencil in reducing pounds to ounces and changing these from avoirdupois to troy, we are afraid we will have to agree with The Journal man, much as we detest a "figure-fiend." However, the Gazette reporter may have been mistaken in the title of the gentlman with the grip. While it would be practically impossible for a common superintendent to toss $40,000 into a corner, the task could be accomplished easily and gracefully by a "mine manager." It is altogether possible the unsophisticated Gazette scribe mistook a manager for a superintendent; hence the error.

TONOPAH STOCKS

Average Prices of Tonopah Stocks for the Week Ending November 7th

Esperanza, .02, .02.
Rescue, .05, .05.
Hannapah, .08, .10.
North Star, .33, .30.
Ton. & Salt Lake, .15, .17.
Montana, .90, .92.
MacNamara, .12, .11.
Midway, .35.
Tonopah of Nev., $5.75, $6.00.
Belmont, .99, $1.00.
Mizpah Ex., .29.

F. J. PECK & CO.
12 East Second street, Reno.

Cloak News

Mr. Fraley, talking of the present selling of women's tailor-made suits, says it is ahead of all previous records. The carefully made prices, the wonderful variety and up-to-dateness of the styles he has brought to Reno is leading to a phenomenal business. The average woman is a good judge of outer wearing apparel. We are pleased to see that so many discriminating buyers are finding it to their advantage and pleasure to buy suits from Fraley's, the largest and only exclusive cloak and suit house in Reno.

Open All Night

The New England Restaurant, from and after this date, will remain open all night. Short orders will be served.

IN THE RENO CHURCHES

Program of Worship to be Held by the Various Denominations in This City to Which Everybody Is Welcome

CONGREGATIONAL—Services at 11 a. m. and 7:30 p. m. The subject for morning will be "Two Ways to Accomplish a Work—Strife and Love." In the evening the discourse will be on the "National Tendency Toward Gambling." Bible School 12:15 and C. E. at 6:30 p. m. All welcome.

TRINITY—Holy Communion at 7:30 a. m. Sunday School at 9:45. Morning Prayer and Sermon at 11. Evening Prayer and Sermon at 7:30 p. m.

METHODIST—Sunday School at 9:45 a. m. Preaching at 11 a. m. Subject, "Quiet Contentment." Class Meeting at 12 m. Junior League at 3:30 p. m. Epworth League at 6:30 p. m. Preaching at 7:30 p. m. Subject, "Absalom a Warning." Strangers are invited.

BAPTIST—One of the best church conventions ever held in northern and central California and Nevada was held at Fresno last week. The pastor will give a full report of the convention today at the 11 o'clock service.

Sunday School at 12 m. New families and strangers are especially invited to our Sunday School. Suitable classes for all. Young Peoples' Meeting at 6:30 p. m. Song service and sermon at 7:30 p. m.

A cordial welcome to everybody. The church is on the corner of Second and Chestnut streets.

PRESBYTERIAN—The regular services will be held on Sunday at 11 a. m. Sunday School at 12:15 o'clock. No evening service.

NStepped Against a Hot Stove

A child of Mrs. Geo. T. Benson, when getting his usual Saturday night bath, stepped back a against a hot stove which burned him severely. The child was in great agony and his mother could do nothing to pacifq him. Remembering that she had a bottle of Chamberlain's Pain Balm in the house she thought she would try it. In less than half an hour after applying it the child was quiet and asleep, and in less than two weeks was well. Mrs. Benson is a well known resident of Kellar, Va. Pain Balm is an antiseptic liniment and especially valuable for burns, cuts, bruises and sprains. For sale by S. J. Hodgkinson, druggist.

The Best—P and B Roofing—The Best.

That Will Keep Men Warm

!

Some men brag about their ability to wear Summer underwear all Winter long. Maybe you're not one of that kind. Then this news of medium- and heavy-weight wool underwear is for your special notice. Comfortable, well-fitting, warm. A few items for your consideration.

Heavy all wool underwear, double seated drawers; double chest and back shirts, the proper thing for winter, per suit, from ..... $2.00 to $4.00

In medium weight we have cotton ribbed in good standard qualities, per suit from ..... $1.00 to $3.00

In extra fine ribbed wool, form fitting and the acme of comfort we offer suits from ..... $2.50 up.

Wright's Health Underwear—too well and favorably known to require any comments, per suit .... $2.50 and $3.00

The goods are here in all sizes. Your inspection will please both yourself and us.

Sunderland's
—Dependable Goods
Virginia St., Reno, Nev.

CHAPPED HANDS

It seems to us that nearly every lady in this neighborhood has been in to get a bottle of our **Pearl Rose Cream Lotion** for Chaps, Rough Skin, Cracked Lips, etc. If there are a few that have not we want them to know its virtues also.

This preparation is a toilet necessity. It cures chaps on the face lips or hands. Softens the skin when roughened by raw cold winds. Keep a bottle on your dressing table and defy Jack Frost or King Boreas. The Lotion is 25c per bottle.

CHEATHAM
The Druggist

Warm Winter Goods

Cotton Blankets

Cotton Blankets, in white and gray, a full 10-4 size for 75c
Two heavier grades for .....90c and $1.15
A white 11-4 width very heavy for $1.25
Gray all wool blankets for $4, $4.50 $4.75, $5.75.
Part wool in gray for $1.50, $1.65, $1.95.

Wool Blankets

A half wool in white or gray for $2.50
Al wool white 10-4 wide for .. $3.25
A much heavier quality for .. $3.75
A fine all wool 11-4 white for $4.50
Comforters at the most reasonable prices.

Mott's Bazaar
Phone Green 171 123 Virginia St.

CLARENDON BAR
Now open. Good liquors, good cigars and new management
H. E. Blasdell, Proprietor Opposite Depot

Diamond Cafe Oyster and Lunch House
Open day and night
Commercial lunch 11 a. m. to 1 p. m.
Corbey & Corbey, Reno, Nevada

Ainley & Son...
TINNING, PLUMBING and GASFITTING
Manufacturers of Golconda Acetylene Gas Machines.
Dealers in Stoves and House Hardware, Pipe Fittings etc.
Phone 421 Brown, No. 20 Plaza Street.

Special Sale of Stylish Silk Waists

$4.15

We have just received a special purchase from a leading manufacturer of silk waists at a very liberal reduction from the regular price. This enables us to offer you about fifty stylish and perfect fitting waists at the low price of $4.15 In a regular way these waists would retail at $6.50, $7.50 and $8.75 The colors are Pink, Blue, Cream, Cardinal, Reseda and Corn. All at the uniform price of

$4.15

204 Virginia Street
Fraley's Ladies Ready to Wear Garments Reno, Nev
Telephone Red 293

Only Exclusive Cloak and Suit House in Reno

Frank Campbell, Grocer
All Fruits of the season for Canning and Preserving. A complete line of Mason's Fruit Jars and Jelly Glasses.
CORNER VIRGINIA & 4th STS.
Phone Main 451

Don't Do a Thing Until You Try
BUFFALO BEER Cooks' Springs Mineral Water, Siphon and Carbonated Beverages of all kinds. When you want us ring up Phone Red 211.
BRITT & RHEUDE, Sole Agents for Nevada, cor. 3d & Ralston

Witch Hazel Cream for Sunburn
HODGKINSON
...Druggist...
VIRGINIA STREET :: RENO, NEVADA

THE ALL SEEING
CORRECTLY FITTED BY US.
Work guaranteed or money refunded.
We fit to please.
A. W. LORD, Optician

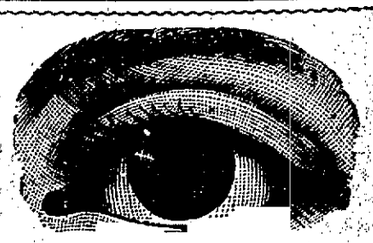

NewspaperARCHIVE®
NewspaperARCHIVE®

ATTEMPT ALIBI

He Says He Did Not Leave Holcomb Ranch the Night of the Killing---Tomorrow the Inquest Will be Held by the Coroner

Leon Phillips, or Philip Leon, which ever name may take precedence, is still in solitary confinment in the county jail, strongly suspected of being the murderer of Marguerite Dumont. He has nothing to say except that he did not leave the Holcomb ranch the night that the girl was murdered and this statement is partially borne out by Mr. Holcomb, who says that he was in his cabin at 10 o'clock.

Notwithstanding the many clues that have been run down and the hard work of both the constable's and chief of police's offices, there were no further arrests made yesterday, although several people were closely questioned as to their connection with the tragedy.

An autopsy was performed yesterday and the findings of the surgeons was as previously noted in The Journal.

Coroner Updike has impaneled a jury and will hold an inquest tomorrow morning in his office at Perkins & Oliver's mortuary parlors, where the body of the dead girl has been taken.

DESPERATE CRIMINAL

More About the Capture Made by a Nevada Officer

Sheriff Allen of Harney county, Ore., arrived in Elko Friday morning and left that evening having in custody Harry Egbert, arrested at Rockland, Idaho, by Constable McCoy. Egbert is under indictment for the murder of Deputy Sheriffs Saxon and West, who were endeavoring to arrest him on a charge of burglary, about a month ago.

Egbert wore an Oregon boot, was shackled and handcuffed. Constable McCoy accompanied Sheriff Allen to Burris, Oregon, where Egbert will be be tried for murder. As the Evidence is conclusive Egbert will no doubt stretch hemp.

A reward of $1000 was offered for the arrest of Egbert, and was paid by Sheriff Allen on receiving the prisoner. This reward was divided with Messrs. Thorne and Stone of Rockland, Idaho, who assisted Constable McCoy in the capture.

OBJECT LESSON

Where Renoites Will Soon Be Able to Trip the Trolley

All day yesterday a crowd of interested spectators was gathered in front of Frank Brothers' window looking at the map of the Reno Transit company's lines.

The blue prints show the streets of this city that will be traversed by the electric street railway and also the route to East Reno. From the comments heard on the sidewalk, the franchise should pass by at least a five to one vote and the "one" is not so "strenuously opposed" as he was a few days ago.

Gentlemen

If you want the things that will keep your hands or feet warm look at our line of gloves and wool socks, underwear and sweaters for the body. It will pay in more ways than one. Quality the best, and prices the lowest. See our large advertisement in this issue, then direct your steps to the Novelty Dry Goods Store on Second street for your money every time. Give us a call when in want of the goods we carry; we will try and please you.
NOVELTY DRY GOODS STORE.

Death of Samuel Clark

Samuel Clark died last night at 10 o'clock. He was a native of Ireland and was aged 75 years. He leaves a widow, a son, Joseph, and a daughter, Miss Mary Clark, delivery clerk in the postoffice. The funeral will take place tomorrow morning at 10:30 o'clock from the Catholic church.

Glendale Social Club

There will be a special meeting of the members of the Glendale Social Club at Dauchy's Hall on Wednesday evening, November 11th. A full attendance is requested. By order of the president,
N8td MAY POLLOCK, Sec.

Extending the System

The Nevada Power, Light and Water company is laying a new main on East First street and will lay considerable more pipe this fall, being held back only by delayed shipments.

system.

APPEARANCES GO A GREAT WAY

Especially with the man of to-day. If you want to make a presentable appearance at home or abroad, on the street or in the drawing room, you need the services of a good Tailor. *No Two Men* are built alike, but THE INTERNATIONAL TAILORING CO., New York and Chicago, makes clothes to your individual order that fit, no matter what your build may be. Every man has a peculiarity of his own, and unless he has this taken into consideration, ready-made clothes cannot possibly fit him.

SUITS TO ORDER - - $12.00 to $40.00

500 Fall and Winter Popular Patterns from which to select. We have them and invite your inspection.

LEVI STRAUSS' NO. 1 OVERALLS

75c per pair

H. LETER, The Hatter 12 Commercial Row

PROFESSIONAL CARDS

DR. J. A. ASCHER,
Physician and Surgeon
Office:—Golden Block, Center St.
Residence 800 N. Virginia St.
Phone Black 451.

DR. W. H. HOOD,
Physician and Surgeon
Officer—Rooms 1 and 2 O'Connor Block. Residence—305 Elm St.
Office Hours—10 to 11:45 a. m. 2 to 4 and 7 to 8 p. m. Office Phone Red 243—Residence Phone Green 401.

M. F. McTAGGART, M. D.
Physician and Surgeon
Office over Postoffice, rooms 1 and 2
Phone Red 33. Reno, Nevada.

E. H. Winter, M. D.
Physician and Surgeon
Rooms 2 and 3, over New Postoffice
Phone Red 83
Hours—9 to 12 a. m.; 2 to 4 and 7 to 9 p. m.

C. A. CASACCIA,
Physician and Surgeon
(Italian Doctor)
Recently of Italian army and graduate of Royal University of Pisa, Italy. Italian, French and German spoken.
Hours—8 to 10 a. m., 2 to 4 and 7 to 8 p. m.
Above Andrucetti's Store, No. 315½ Virginia Street. Phone Black 385

INVALIDS HOME
Codelia S. Wentworth, Prop.
Rheumatism a Specialty
Trained nurses in constant attendance. No resident physician. No contagious diseases. Phone Brown 466. Corner 6th anr Washington Streets, Reno, Nevada.

ATTORNEYS

W. E. F. DEAL,
Attorney-at-Law
Offices—Bank of Nevada Bldg., Virginia City, Nev., and rooms 51154 Nevada Block, San Francisco, Cal.
Will practice in all State and Federal courts in Nevada and California, and in the U. S. Supreme court.

Benj. Curler F. D. King
CURLER & KING
Attorneys-at-Law
Legal business promptly and carefully attended to
Rooms 1 & 2 Powning Building
Reno, Nevada.

PROFESSIONAL CARDS

H. R. Cooke Albert D. Ayres
COOKE & AYRES
Attorneys
Will do a general law business and practice in all courts.
Offices—New Journal Block, Phone Black 203.

E. S. FARRINGTON C. E. MACK
Attorneys-at-Law
Office—Ryland Blk., 117 Virginia Street. Phone Black 2.
Will practice in all courts of the State and U. S. Courts.

W. B. Craig R. C. Stoddard
CRAIG & STODDARD
Attorneys and Counselors at Law
New Quinn Bldg., 234 Virginia St.
Phone Red 281. Reno, Nev.

JAMES T. BOYD,
Lawyer.
Office—Rooms 1, 2 and 3, Washoe County Bank Building.

DENTISTS.

DONALD H. ROSS,
Dentist
Washoe County Bank Building
Hours—9 to 12 a. m.; 1 to 5 and 7 to 8 p. m.
Graduate of University of California Dental College

DR. CHAS. A COFFIN,
Dentist
Office—Investment Bldg., over C. J. Brookins' store, Virginia St.
Phone, Red 283.

D. W. RULISON, D. D. S.
HELEN M. RULISON, D. D. S.
Dentist
Offices—218 Virginia St. over Tassel's Shoe Store.
Phone, Green 241.

DR. J. C. HENNESSY,
Dentist
Clinical Institute in College of Physicians and Surgeons, San Francisco.
Office—Second and Virginia streets
Hours—9 to 12 a. m.; 1 to 6 p. m.

DODGE & PARKER,
Attorneys-at-Law
Washoe County Bank Building,
Reno, Nevada.

MISS MAY A. DRISCOLL,
Stenographer and Typewriter
No. 12 East Second Street.
Office with F. J. Peck & Co.
Phone Green 491

ALL classes of legitimate advertisements not exceeding six (6) lines inserted under this head for 50 cents a week.

SITUATIONS WANTED ADVERTISEMENTS FREE OF CHARGE

WANTED.

GIRL WANTED — A competent girl can find steady employment by applying to Mrs. Geo. Sauer, 314 West street. None but first-class help need apply. N7w

POSITION WANTED—Graduate assayer with mill practice wishes position at mines or works. Familiar with cyaniding process. A1 references. Address F. P. B., Journal office. N6w

WANTED—An A1 solicitor at once. A man well acquainted in this country. Good remuneration with chance for advancement. Call at rooms 5 and 6, Columbian building, Reno, between 9 and 10 a. m. and 4 and 5 p. m. N5w

WANTED—By a boy aged 15 years to work in store. Drive delivery wagon or do any kind of light work. Inquire at 322 Virginia street. N5

WANTED—Signs to paint. You can get your signs made at reasonable price, by calling at 134 Virginia st., or phone Brown 165. Reno Paint, Oil & Supply Co. O2m

FOR SALE

FOR SALE—A few choice residence lots. Well located. Prices reasonable. Inquire at Palace Bakery. N7w

FOR SALE — An eight-room house, bath, hot and cold water, barn, woodshed, lot 50x140. Five minutes walk from postoffice. A bargain. F. J. PECK & CO., 12 East Second street, Reno. N7

FOR SALE—Furniture for office. Flat top desk, art square, real estate maps, chairs, etc. Inquire at The Journal office. N7w

FOR SALE — Ten first-class milch cows. For particulars inquire or address Mrs. F. M. Thompson, Arlington ranch, Reno. N7w

FOR SALE OR RENT—At East Reno, new building near postoffice, two stories, 20x40, one large room below and six above. Call or address room 5, Martin bldg., Virginia street. N5

FOR SALE — Household goods, also home canned fruit. Apply to Mrs. C. A. Bills, corner West and Walnut streets, opposite kindergarten. N4w

FOR SALE—A new modern cottage, lot 50x140, desirable location. Inquire at this office. N3w

LOTS FOR SALE—In the A. T. Rice tract a few choice lots fronting on Glendale avenue. Free water, productive soil, good drainage and a perfect title. Come early and avoid the rush. A. T. Rice or son, box 361, or A. Nelson. N1m

BUY SAN PEDRO PROPERTY—You will never regret it. Buy now. Tomorrow may be too late. J. F. Keller, San Pedro, Cal. N3

LOTS FOR SALE—In the A. T. Rice trac a few choice lots fronting on Glendale avenue. Free water, productive soil, good drainage and a perfect title. Come early and avoid the rush. A. T. Rice or son, or A. Nelson. N1m

FOR SALE—The Co-Op store, business, lease and all appurtenances are for sale. For particulars apply at the store or to W. E. Coppersmith. A11tf

BUSINESS FOR SALE—A good paying business in Reno, well established. Owner wishes to retire on account of ill health. For particulars inquire of G. A. KOPPE. f14tf

FOR SALE—The Nevada hotel property, the only first-class family hotel in Reno. Surrounded by a fine park in the most desirable part of town. Presents a money making investment that cannot be equaled in Reno. For information call on or address the Nevada Hotel, corner of Lake and Fourth streets, Reno, Nevada. je17tf

FOR RENT.

FOR RENT—Offices and desk room at Reno Real Estate Exchange, new Golden building, opposite Overland hotel, Center street, ground floor, telephone, heat, water, sample room, lights, etc. Apply to HIBBARD & M'PHAIL, 25 East Second st., Rents, $10 to $15 month. N6w

TO LET—Two nicely furnished rooms. Close in. Quiet neighborhood. Inquire at 110 State street. N7tf

FOR RENT—A 6-room house, with lights and water. Rent reasonable to a steady tenant. Inquire at 518 Fourth street. Call at once as owner has business to attend to. N4w

FOR RENT

FOR RENT—Shoe machinery and operators for same at a small cost. Shoe repairing done while you wait. High class work at low prices. Boots and shoes made to order. Inquire at Reno Shoe Factory, 25 East Second street. N3m

FOR RENT—Large sunny rooms for business men, one block from Riverside hotel, use of bath and phone. No. 205 South Virginia street. N4

ROOMS AND BOARD — With all modern conveniences, including electric light, steam heat, hot and cold water, etc. Terms reasonable. Apply Monroe House, 716 Center street. N6w

FURNISHED ROOMS—Two furnished rooms to let, en suite. Suitable for gentlemen or for offices. 209 Virginia street. N3w

FOR RENT—Nicely furnished rooms, with bath, water and electric light. With or without board. Inquire Pritchard Building, 708 Chestnut st. O18tf

FOR RENT—One large front room, furnished or unfurnished. Inquire at 419 Vine street, corner Fifth. N4w

FOR RENT — Furnished rooms, two blocks from postoffice. Electric lights, bath and use of phone. Inquire at 418 Lake street. N4w2

FOR RENT—A house of five rooms, at 815 North Virginia street. For particulars inquire at 903 North Virginia street. N3w

FOR RENT—Five-room house. Water, chicken yard, barn, woodshed, etc., good well. $12 per month including water. Apply to H. R. Cooke, law office Cooke & Ayres, new Journal bldg. N3

FOR RENT—Rooms, furnished or unfurnished, single or en suite. Inquire Pacific House, Center street, opposite Golden block. O23m

LOST

LOST—A package containing 12 yards of black silk, address on package. Finder will receive a reward by leaving at Reno Mercantile Co., or at The Journal office. N7w

LOST—Two account books, one red and one yellow cover, between Virginia street and Wedekind mine. Return to T. E. Haydon, 218 Virginia street. Reward. N5w

LOST—Bunch of keys. Please return to Overland hotel. N4w

LOST—Between Elm and Center street a gold clover leaf pin with stone in center. Finder please return to Mrs. Donnels, 805 Center or at Journal office and receive reward. N4w

LOST—A pair gold rimmed spectacles in black leather hinged case marked "Frank Golden Jewelry Co." on outside of case. Finder will please return to Riverside Flour Mills or Journal office and receive reward. N3w

MISCELLANEOUS

DRAYAGE—To people who want a dray, J. A. White is still on the dray for all kinds of hauling. Moving furniture, trunks, freight, job hauling for contractors. Orders received on slate or by phone, Brown 281, Cleator's Shoe Store. N7w

PHYSICAL CULTURE—For children, at Wheelmen Hall, from 10 to 11 o'clock Saturday morning, and for ladies 3 to 4 o'clock Saturday afternoon. Children 25c a lesson. Ladies 50c. LILLIAN E. SHIRLEY. N2w

W. P. STEWART, the reliabe piano and organ tuner, repairer and salesman, is receiving orders at Herz Bros.' store for a short time only. Chickering & Sons, Mason & Hamlin and Ivers & Pond pianos at low prices and easy terms. Special selections. O29w2

STENOGRAPHY & TYPEWRITING—At reasonable rates. Room 9, Journal block, upstairs. Mrs. E. Luce. Telephone Green 163. O29tf

TRANSFER AND STORAGE — The Commercial Transfer and Storage company is prepared to do all kinds of hauling. A specialty made of moving pianos and furniture. Fireproof storage. L. G. Gentry and S. Olds, proprietors. Phones, green 104 and Red 103. Residence Phone Black 65. S5tf

NEW ENGLAND DINNER—The Ladies' Aid Society of the Methodist church will give a New England dinner at the church on Friday, November 13th. Everybody invited. Price 25 cents. N6td

inquire of Mrs. E. M. Gay, 108 Ralston street. O31w

REMOVED—H. Werner has removed his carriage painting shop to the rear of his residence at 304 Mill street, where he wishes all his old patrons to call. N7w

WASHING DONE—At New England Laundry, 512 Center street. Works first-class and prices reasonable. O27

DRESS HATS—Elegant velvet hats, new turban and gainsborough shapes, pattern hats and very swell ones from our own work-room made of imported novelties, chenilles, pompoms, aigrettes and plumes; prices reasonable.
M. F. GOODWIN & CO.,
N1 tf 204 Virginia street.

PIANO, GUITAR AND MANDOLIN—Special attention given to technics, expression and the study of classical music. Rates given to guitar and mandolin clubs with use of instruments. Attention given to practice. MRS. M. E. ROSSEAU, No. 8 Fifth street. tf

UPHOLSTERING—And carpet laying. Anything pertaining to this business will be done promptly and well for a reasonable price. Next to Pioneer Bottling Works. Orders left at the works or telephoned in will receive prompt attention. Jos. A. Ziegler. A4tf

Bank of Nevada

Directors—Daniel Meyer, G. F. Turrittin, A. G. Fletcher, P. L. Flanigan, Moritz Scheeline, H. Fleishhacker and Henry Anderson.

Officers—President, G. F. Turrittin; 1st vice-president, M. Scheeline; 2d vice-president, P. L. Flanigan; secretary and cashier, A. G. Raycraft; assistant cashier, R. C. Turrittin.

Paid Up Capital, $600,000

Accounts of Banks, Corporations and Individuals received on favorable terms.

INTEREST PAID ON TIME DEPOSITS

Buy and sell exchange on all the principal cities of the United States, Canada, Europe, Asia and Africa.
Messrs. Scheeline and Osburn are resident agents for twenty-eight Fire Insurance Companies, the total assets of which are $217,040,081.
Safe deposit boxes for rent, prices according to size, varying from $3 to $12 per annum.
WE SOLICIT YOUR BUSINESS.

Washoe County Bank
RENO, NEVADA

Capital fully paid..... $500,000.00
Surplus Fund $75,000.00

Officers and Directors
Geo. W. Mapes ..... President
M. E. Ward .....Vice President
F. M. Rowland ..... Vice President
C. T. Bender ..... Cashier
Geo. H. Taylor .... Assistant Cashier
Directors:—H. M. Martin, D. A. Bender, A. H. Manning.

With ample capital this bank is prepared to extend every reasonable accomodation to its patrons.
Savings Department opened July 1st. 1903. 3 per cent paid on Savings Accounts.
We are resident Agent for ten leading Fire Insurance Companies. We write policies and attend to transfers.

The Farmers and Merchants Bank

Paid Up Capital $250,000
CAPITAL $500,000

Richard Kirman .....President
L. Dolley .....Vice-President
W. J. Harris .....Cashier

Directors—T. F. Dunaway, L. Dolley, W. J. Westerfield, C. E. Mack, Fred Grob, R. Kirman, John Wagner, H. M. Gorham, William Levy.

A general banking business transacted, buy and sell exchange on all the principal cities of the United States and Europe

Investigate our savings department one dollar starts an account with us

Boxes for rent in our Safe Deposit Vaults at $2 per year
Southeast Corner Second and Virginia Sts.
RENO, NEVADA

Nevada Engineering Works

Manufacturers of Mining and special Machinery.
Dealers in Engineering Equipments and supplies.

RENO, NEVADA
Corner Fourth and East Streets
Phone, Main 453

NEWSPAPERARCHIVE®
NEWSPAPERARCHIVE®

CALIFORNIA

(Continued from Page 1)

Though he is the man to whom most credit is due, yet, the whole team deserves much praise for supporting him.

To Dr. A. C. Steckle, who has coached our team, we take off our hats. Who, but "Doc," would have kept up heart to fight against such odds, as those under which Nevada has labored?

He is the "kingpin" of them all. We must not forget the men of our second team who have been so faithful during the season. Though the 'Varsity bears the palm, the "Scrubs" whetted the blade which clipped it.

(By Cash Smith)

Four years ago, after having defeated every western university of note, the great University of California sought to wrest honors from the famous Carlisle Indian team. A game was arranged and played in San Francisco, on Christmas day. This powerful team of redmen after one of the most fiercely contested games ever seen in the west, defeated California 2 to 0. Since that game California has improved wonderfully, and is today considered the peer of many large eastern elevens.

The population of California since that memorable game has grown until today it represents almost two million.

Her facilities for training and developing a football team cannot be excelled. Receiving the hearty support of almost two million people, she has been able to erect a gymnasium and prepare an athletic field that cost $75,000. The best available coaches in the United States are procured. With these facilities at hand, California has annually boasted of having the best football team west of the Rockies

Yesterday afternoon the Nevada State University met this team of giants at California and, after fifty minutes of the most scientific play ever witnessed on the Berkeley field, beat them fairly and squarely by a score of 6 to 2.

The play that brought about our touchdown and victory, and that, in this field of endeavor, has placed us in the front rank of all great western football elevens, is known as the sideline fake. It comes from the Michigan team, and was brought here by our most faithful and persevering coach, Dr. A. C. Steckle.

The principle of the play is simple, but the effective execution is most difficult. A tackle is drawn back of the line, and what appears to be a terrific mass on tackle play is ready for execution.

The ball is snapped and apparently the entire formation lunges for the right or left of the opposing line. The quarterback simply drops down, holds the ball until the opposing team has been drawn over into the play, and then, quick as a thought, passes the ball to a waiting halfback and the two go dashing up the side of the field to a touchdown.

Dr. Steckle has for three years coached our team under conditions that would have made other coaches falter.

"Old Doc" is not that kind of a man. He has by his faithful and persevering work, instilled into Nevada's players that spirit which in 1897 made him Captain of the Michigan eleven, and later won for him a place on the all-American team.

Besides this, our decisive victory over Berkeley yesterday afternoon is due in a large measure to the personal worth of every member of the team. The evening that they departed for this great battle some ten students were on the sidelines to offer encouragement. A great victory is ours. A victory that has required just five years to accomplish and Monday night the people of Reno and the university will show these heores how we appreciate their magnificent victory. They have made it possible for us to say that we are the greatest football players in the west.

A parade will leave the S. P. depot on Monday evening, and will march west to Virginia street, then south to the Riverside hotel, then back to Commercial Row, and from there to the university, where a most magnificent rally will be held. Torch lights, flambeaus and transparencies will be in evidence. The people of Reno are most cordially invited to join us in the receiving of our team, and aid us in giving them a proper and fitting reception.

A complete description of the game will be given by members of the team.

Telephone Directories

The Sunset Telegraph and Telephone company has issued a new local directory. Manager Brownlee has inserted a slip containing changes in numbers and phones added since the copy was sent in for the directory. Patr[illegible] invited to call at the of-

[illegible]

Republicans and Democrats Meet At Washington and Choose the Leaders of Their Factions

Special to The Journal]

WASHINGTON, Nov. 7.—The Republican caucus selected Joseph G. Cannon of Illinois Speaker of the House. In his speech he advised Congress to ratify the Cuban treaty, to pass appropriations and adjourn. The Democrats selected John S. Williams, of Mississippi, leader of the minority during the coming session. The senators in conference with the President today decided to grant any concessions the House asked to permit prompt settlement of the Cuban matter and avoid conflict.

Bloody Exhibition

Special to The Journal]

PHILADELPHIA, Nov. 7. — Jack Munroe, the Montana heavyweight who once aspired to fight Jeffries, knocked out Peter Maher in the fourth round here. Maher had the better of the fight most of the time, and amost knocked out Munroe once. It was a poor exhibition, but a fierce and bloody fight.

Won By Cardinal

Special to The Journal]

STANFORD UNIVERSITY, Nov. 7. —The football game played here today resulted in a victory for Stanford, the university scoring 11 to Multomah's nothing.

Valuable Ore

A huge chunk of $80 gold ore from the Ideal mine was placed on exhibition yesterday at the Elite. The company is arranging for a fine display at the Chamber of Commerce.

Party Last Evening

Miss Maud Patterson entertained the Delta Rho sorority last evening at her home at the asylum. A bazar was given for the edification of the young ladies present.

Rathbones, Attention!

The Rathbone Sisters will hold their regular meeting Monday evening, November 9. The drill team are requested to be present. 1t

Going to Learn Violin?

See Chas. H. Keil, teacher of violin, formerly musical director Clunie Opera House, Sacramento, residence, 311 West street, phone Black 364. tf

Hastings' Dancing Academy

Meets every Friday afternoon after school; little children at 2:30 and adults Thursday evening at 8 o'clock in Kindergarten hall. N3tf

East Reno Bus

The bus for East Reno will leave the Overland stables at 9:30 a. m. and 1:30 p. m. Fare 25 cents each way. O21tf

Does the Schilling's Best moneyback offer ever get taken? Yes.

On what complaint? The flavoring extracts, for instance, are 2 to 30 times as strong as usual. Said to be inconvenient.

[illegible]

Conductor Reagan Painfully Burned by the Explosions of a Carload of Distillate of Petroleum

Conductor Frank Reagan on the C. & C. was seriously injured at Sodaville Friday night. He had several cars of distillate on his train and when he arrived at Sodaville he set out to find which one of them was leaking.

He opened one of the manholes and put his lantern inside to investigate. The vapors from the distillate exploded and the conductor was blown forty feet. He was swathed in sweet oil and flour and, though suffering tortures, will probably recover.

NEW TODAY

FOR SALE—A 5-room house, with or without furniture. Built last fall. Cheap for cash. Inquire at premises, 97 Park street, after 6 p. m. N8w

$25.00 PER HUNDRED writing letters from copy, stamped, addressed envelope. Azole Chemical Co., 306-185 Dearborn street, Desk 51, Chicago. 1t

WAITRESS WANTED—A first-class waitress can secure steady employment at the Arcade hotel. Apply at once. N8w

WANTED — By young married man (student International Correspondence School's course in Metal Mining) a situation as assayer's assistant or in any capacity about milling or metallurgical works. Has had practical experience as a miner. Address: B. R., P. O. Box 361, Reno, Nevada. N8w

JUST RECEIVED — New neckwear, direct from New York. Dainty wash ties, from 25c to 50c. Stylish silk novelties, for 50c to 75c. M. F. GOODWIN, 204 Virginia st. N8tf

SPECIAL SALE OF RIBBONS—Four-inch wash Taffetas, all shades and colors, 2 yards for 25c. Four-inch wash Taffeta, different weave, 15c a yard. Splendid value for the money. M. F. GOODWIN & CO., 204 Virginia street. N8tf

FOR SALE OR TRADE—One span of 1300 pound horses, and one heavy two-horse wagon. Apply to Grant Rice. One mile below asylum. N8w

HELP WANTED—Experienced salesman, or physician not practicing, to sell to doctors. Established trade. Permanent, remunerative. P. O. Box 858, Philadelphia N8w

PASTRY SALE—Women's Guild of Trinity Church will hold their annual pastry sale at their Parish House, on Wednesday afternoon and evening of November 25th, the day before Thanksgiving. Any orders will be filled by applying to members of the Guild. N8

FOR SALE—A lot on Mill street, 50 by 100. Just east of the Steinmetz home. Apply to Sam Mozingo. N8tf

THE WOMAN'S GUILD of Trinity Church will have a Pastry and Apron Sale November 25. N8w

FOR SALE—The best 90-acre farm in the county for sale cheap. Must be sold on account of sickness of owner. Call at 242 Virginia street, G. W. Shutter-Cottrell, Mgr. N8w

FOR SALE — Just got in two fine homes for sale on Elm and Maple streets, the finest residence portion of Reno. Call at 242 Virginia street, Nevada Mining and Real Estate Exchange, G. W. Shutter-Cottrell. N8w

Heights

The Choicest Residence Lots In the City

Prices ranging from $500 to $800, one-quarter cash, balance on easy terms. This is a subdivision of the well known

Newlands Property

and adjoins the Newlands Home Place. If you want to get located in the

Cream Residence Section

of the city see us without delay, as these lots will not be in the market long.

F. J. PECK & CO.

Journal Block, 12 East Second St.
Phone Green 491, Reno Nevada.

FIRE IS NEVER OUT IN A Cole's Hot Blast Stove

Because this stove is air-tight and guaranteed to remain so. In the morning simply open the draft, and the fire burns briskly for two hours on last night's fuel. Result—rooms evenly warmed always. The fuel bill is cut in two. Cole's Hot Blast utilizes the gas in the coal, you know. Others don't.

..When you need trifling purchases in hardware, come here. Your small wants have our prompt attention.

J. R. Bradley Co
SOLE AGENTS

75 Cents a Cord

Bryant Bros. & Caughlin have put their steam saw in commission, and are prepared to make the rounds of the city and do wood sawing at

75 Cents a Cord

Company

Have the largest shipment and greatest variety of heating stoves ever received in Reno. Agents for the WILSON HEATER and dealers in

HARDWARE

Mining, Railroad and Lumber Supplies. Electrical goods. Plumbing, tinning etc.

Virginia Street Reno, Nevada

HUMANITY OUTRAGED!

The United States dispensatory says conium PARALYZES the motor nerves; aconite reduces muscular strength; belladonna produces PARALYTIC symptoms; hyoscyamus and stramonium are same as belladonna; opium lessens the peristaltic motion of the bowels, "DO NOT EXERCISE ANY CURATIVE INFLUENCE." Some of these are contained in all of the ancient pile medicines.

Of E-ru-sa, the ONLY non-poisonous Pile Cure, over 4,000 druggists and doctors of the highest commercial standing say in substance:

DR. L. GRIFFIN:—In my 20 years experience I have no knowledge of any medicine curing Piles except your non-narcotic Pile Cure. I KNOW IT CURES. J. H. TROUT, M. D. and Druggist, Los Angeles, California.

E-RU-SA Pile Cure is kept in stock by the best druggists within our knowledge. LANGLEY & MICHAELS Co., San Francisco.

E-RU-SA is endorsed by the best druggists in California. Respectfully, KIRK, GEARY & CO., Sacramento.

Only first-class and thoroughly reliable druggists handle E-RU-SA Pile Cure. L. W. LEITHEAD DRUG CO., Duluth, Minn.

E-ru-sa Cures Piles, or $50 Paid. Worst cases cured with one box. E-ru-sa contains no mercury, no opiates. All reliable, UP-TO-DATE Druggists sell E-ru-sa, viz.: T. R. CHEATHAM, Reno, J. B. Mc CULLOUGH, Reno.

Washoe County Title Guaranty Company

CHARLES L. KNOX, Attorney-at-Law General Manager.

Abstracts of Title furnished on short notice for any land in Washoe County.

You cannot borrow money on your land without an abstract, many titles are defective and now is the time to have errors corrected. Phone Brown 244.

Telephone Brown 244----Reno, Nevada----218 Virginia Street

THE CRYSTAL, H. J. THYES, Prop.

Hot mercantile lunch daily 11 A. M. to 2 P. M.

Hermitage, Old Crow, Old Government and Megibben Whiskies.

A. V. H. Gin, Martell Cognac, A. B. C. St. Louis Bottled Beer.

State Agent California Fig Bitters. Family trade solicited.

Fancy and mixed drinks of all kinds a specialty. Private telephone booth for the use of patrons.

8 WEST SECOND ST. P. O. Box 401. Phone Black 121

The Golden Gate J. Belmont J. Thompson

Fine Wines and Liquors, Union made cigars. Sierra Lager, Ruhstaller's Steam and Buffalo Lager on draught.

218 Sierra Street, Reno, Nevada

The Owl

First-class Saloon and club rooms, where pretty good drinks and cigars are sold, and, entertainment provided for patrons.

J. H. Brearley " " " Virginia Street

AUCTION SALE!!

On account of leaving State.

I WILL SELL

at 207 Vine St. Thursday, Nov 12

To the highest bidder, without reserve or limit, cost or value,

ALL MY HOUSEHOLD EFFECTS

including a $600 piano, lace curtains, portieres, enameled bedsteads, bedding, books, horse and buggy, harness, carpets and many other articles.

Call and Inspect Goods

MRS. A. MEYERS, Owner.

"The Palm"

49 FIRST ST.

WINES :: LIQUORS CIGARS

Cordial and Fair Treatment Accorded Everyone

"Walk-Over"

$3.50 & $4.00

Shoes

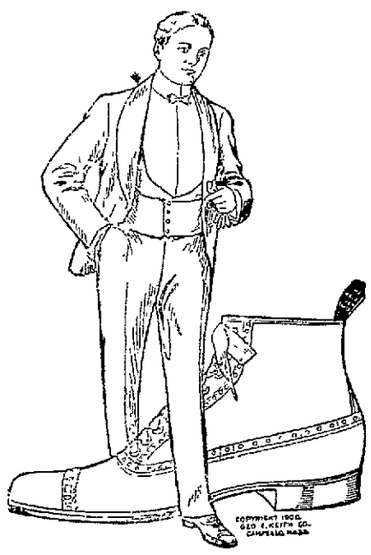

10,000 pair sold every day all along the chain of "Walkover" Stores. Such an enormous sale is proof positive of their supremacy in the $3.50 and $4.00 shoe world. No other medium-priced shoe compares for one moment, with "Walkover" in excellence of leather, perfection of fit, snappishness of styles, nor downright good shoe-making. A large shipment in many different styles fresh from the factory. You get them only at

Cleator's 237 Virginia St.

Phone For Anything

in the meat line. It will receive the same care and prompt attention as an order given in person. We'll send it up promptly, too. Besides this, you'll get the exact article you order, every time. Our stock is right up to the minute-hand, both in quality and attractive prices.

Our Pork Products

are right down-to-date, too, and include everything the market can supply with a few of our own exclusive handling. You can depend on everything you buy of us. That's one thing sure.

RENO MEAT COMPANY

Have you seen the lots in the St. George Addition

Have you seen the prices asked If not look him up at 10 East 2nd street and be convinced that he has as fine a location as can be found around Reno.

See what he can do if you want a house built on the installmeent plan.

McCORMACK HOUSE

EUROPEAN PLAN
OPEN ALL NIGHT

OVER THE POSTOFFICE, COMMERCIAL ROW

Sacramento Beer Hall...

Headquarters for all Miners and Mine Promoters.

No Sazerac Club—Only Straight Goods.

Rusch & Becker

NewspaperARCHIVE®

Resolution for the granting of a Franchise, right of way and permission to J. B. O'Sullivan, John Sunderland and Oscar J. Smith to construct, maintain and operate for themselves, their successors in interest and assigns a street railway over, upon and along certain streets and portions of streets in the City of Reno, County of Washoe, State of Nevada, the time and condition of the proposed Franchise and for the calling of a special election for the purpose of submitting to the qualified electors of the City of Reno the proposition of granting said Franchise.

WHEREAS J. B. O'Sullivan, John Sunderland and Oscar J. Smith have presented to the City Council of the City of Reno their application or petition praying that a special election be called and held for the purpose of voting the granting of a Franchise, right, right of way and permission to said applicants or petitioners their successors in interest and assigns to contruct, maintain and operate a street railway system in said City of Reno, and the passage and adoption of a resolution by said City Council to that effect and specifying the time, terms and conditions under which the said Franchise is proposed to be granted.

NOW THEREFORE be it resolved by the City Council of the City of Reno, that a Franchise, right, right of way, and permission to construct, maintain and operate a single or double track street railway over, upon and along the streets, avenues and portions of streets and avenues hereinafter named be granted to said applicants and petitioners to-wit: J. B. O'Sullivan, John Sunderland and Oscar J. Smith their successors in interest and assigns, upon the terms and conditions hereinafter set forth and for a period of Forty years, that is to say, that a Franchise be granted unto said applicants or petitioners, their successors in interest and assigns, in the manner provided by law to construct, maintain and operate a single or double track street railway in the City of Reno, over, upon and along the following named streets and avenues to-wit:

Commencing at the intersection of Plaza and Lake streets; thence northerly on Lake street to Ninth street; also on Alameda Avenue from Fourth street to the Fair Grounds; also on Fourth street from the eastern limits of the City of Reno westerly to Washington street; also on Washington street northerly from Fourth street to Seventh street; thence easterly on Seventh street to Ralston street; thence northerly on Ralston street to Maple street; thence easterly on Maple street to Sierra street; also from the northern limits of the City of Reno southerly on Sierra street to the south line of First street; also across that certain alley which is on the north bank of the Truckee river on the line of Sierra street extended (if there be an alley there belonging to said City) and across the Truckee river on the line of Sierra street extended as aforesaid, to Island Avenue; also easterly on Ninth street from Sierra street to Lake street; also westerly on Island Avenue to Rainbow street; thence southerly on Rainbow street to Court street; thence westerly on Court street to Belmont Road; (or westerly on Island Avenue extended to Belmont Road) thence southwesterly on Belmont Road to California Avenue; thence easterly on California Avenue to South Virginia street; thence northerly on South Virginia street to Mill street, thence easterly on Mill street to Truckee street; thence southerly on Truckee street to East Mill street; thence easterly on East Mill street to the easterly limits of the City of Reno; also northerly on Park street from Mill street to Fourth street; also on Plaza street from Lake street to Sierra street.

And also upon such other streets as may be hereafter agreed upon between applicants and petitioners, their successors in interest and assigns and the City Council of the City of Reno in lieu of any of the above named streets or in addition thereto.

And for the purposes of such street railway system that said Franchise grant unto the said applicants and petitioners, their successors in interest and assigns, the right to construct, maintain and operate a single or double track street railway over, upon and along the above named streets and portions of streets, avenues and portions of avenues with such poles, wires, switches and turnouts and other tracks and [illegible] as may be convenient and necessary for the successful and economic operation of said street railway system.

The terms, conditions, restrictions and limitations under which said Franchise and all the rights, privileges, permits and immunities thereby conferred are granted are as follows to wit

1. The street railway constructed, maintained, and operated under said Franchise shall be used for the transportation of passengers and the mails of the United States only.

2. The tracks to be laid under said Franchise shall be laid along the center of the streets and avenues traversed thereby, or as near thereto as existing conditions will allow. All cars used or run over said railway shall be propelled by electricity or some other motive power that is now, or that may hereafter be allowed by law, except horses, mules, steam locomotives or steam dummies; and the right is hereby given and granted to said applicants and petitioners, their successors in interest and assigns to substitute one such motive power for another as aforesaid, whenever the interests and business of said grantees, their successors in interest or assigns, or the general welfare or convenience of the public may seem to demand the same, subject to reasonable regulations by the City Council of said City.

3. The said grantees, their successors in interest and assigns, shall use in the construction of said street railway good standard material including rails of the most approved pattern.

4. Said grantees, or their successors in interest and assigns shall at their own expense at all times keep the space within and between any and all such tracks and two feet on each side thereof in as good repair as the adjoining street, and that whenever said adjoining street is paved or macadamized graded or regraded, then said grantees, their sucessors in interest or assigns, shall have the space within and between any and all such tracks and for a space of two feet on each side thereof, and between the tracks where sidings or two tracks are laid, paved or macadamized with the same material as may be used for such purposes by said City, and under the same supervision and specifications and in the same manner as upon the streets or portions of streets over which said railway runs or the track or tracks thereof are laid, and shall keep the same constantly so paved or macadamized, or graded or regraded, and constantly in repair, flush with the streets and with good crossings approved by the Mayor of said City and the City Engineer and it shall be the duty of said grantees, their successors and assigns, whenever steps are taken by the City Council of said City or property owners acting under its authority according to law, to do or cause to be done any of the street work or improvements herein enumerated, to cause said work to be done upon the portions of said streets which said grantees, their successors or assigns, are required to repair and keep in repair at the same time and in the same manner, and under the same supervision as above provided, without special notice or order from said Board or City Council.

5. The roadbed of said railway shall conform at all times to the established grade of the street or streets, on or over which the same is laid, and no rails shall be laid or maintained in elevation above or below the established Council of the City of Reno, and all such culverts and flumes, and all curves, acqueducts, turnouts and switches, shall be constructed in accordance with plans and specifications approved by the City Engineer of said City, or by the Mayor thereof. Said grantees, their successors in interest and assigns, shall have the right to excavate and remove such portion of the street occupied or to be occupied by their tracks and poles as may be necessary to properly construct said railway, and to erect needful apparatus and appliances to properly and fully equip and operate said railway subject to regulations by said City Council and to the provisions of law or ordinances relating to obstruction of streets, provided, however, that if said grantees or their successors in interest or assigns, shall in constructing or operating said railway or any portion thereof, or any of the appurtenances thereto belonging cut or injure any sewer or underground acqueduct or pipe line on or under said street, the same shall be repaired to the satisfaction of the City Council, or Mayor thereof, and left in as good condition as formerly, by and at the expense of the said grantees, their successors in interest and assigns.

8. The City of Reno and the City Council thereof, in granting said Franchise, expressly reserves the right to pave, or repave, macadamize or remacadamize, grade or regrade, renew sewer, or resewer or otherwise improve at any time any of the streets occupied by said railway (the grantees, their successors in interest and asigns covenant to perform said work upon the portions of said streets required of them to be kept in repair at the same time and in the manner aforesaid) or to lay gas, water or other pipes thereon or thereunder. Said work to be done at such time and such manner as to interrupt, interfere with, or injure said railway, and the operation thereof as little as possible.

9. All the poles erected or used by said grantees, their successors in interest or assigns, either for the purpose of supporting or carrying trolley wires, cross wires, or feed wires, shall be of wood or iron, and set upon the sidewalks flush with the inner or outer line of the curbings or curb lines as the case may be and as the City Engineer may direct, of any and all streets occupied by said railway and no trolley wires or feed wires used by said grantees, their successors in interest or assigns, in connection with said railway shall be strung or carried less than sixteen feet above the ground, unless otherwise permitted, by the City Council of said City; provided, however, that said grantees their successors in interest or assigns, shall have the right and right of way, and the same are hereby granted along and upon such of the public streets or portions thereof of said City as may be necessary therefore to erect poles and string and carry thereon all feed wires and other wires needful for the proper operation of said railway and provided further, that all such feed wires shall be properly and sufficiently insulated so as to diminish the danger therefrom to life and property as much as possible; and, provided, that return currents shall be carried, according to the most approved method, so as to avoid as far as possible injury to water pipes and other property, provided that an electric trolley wire system be used.

Section 10. Regular police officers, and special police officers when on duty or going to or returning therefrom, and the carriers of the United States mails shall be carried free upon the lines of the entire system covered by this Franchise; and the rate of fare for any distance one way over said railway shall not exceed five cents for one passenger, provided however, that no fare shall be demanded or collected of or from any passenger carried over any part of said railway until a seat shall have been provided for him or her in the car in which he or she is traveling unless the failure to so provide a seat or seat is due to an excessive extraordinary or unforseen amount of travel at the time; and provided further that any person who boards a car after being informed that the seats thereon are all occupied shall not be exempt from payment of fare, and provided further, that the grantees their successors in interest and assigns shall and must, at all times upon and after the completion of said railway and during the operation thereof and without extra charge, issue and receive from passengers going in one direction tranfers good for one continuous passage over and upon any and every other line or lines of any other railway or railways within said City which said grantees or their successors or assigns shall contruct under this Franchise or may hereafter own, control or operate and said grantees, their successors in interest and assigns, shall and must at all times as aforesaid issue or cause to be issued to said passengers without extra charge a similar transfer from any and every other railway or railways which said grantees, their successors and assigns may hereafter own, operate or control as aforesaid, to or over and over and upon any railway operated and maintained under this Franchise.

Section 11. The grantees their successors in interest and assigns, shall, whenever said tracks are made within the fire limits of said City in case trolley wires are used in overhead construction of said railway place guard wires over and about said overhead trolley wires within said fire limits, and the same shall be subject to changes and modifications to conform to the latest improvement for the safety and protection of the public, said changes to be made by said grantees, their successors in interest and assigns, when directed by said City Council.

Section 12. No switch or turnout shall be located at the junction or intersection of any street with another street; and when operated in the night time each car shall have placed in its front and rear, a light so that the same may be plainly seen by persons on the street. None of the cars of said grantees their successors in interest and assigns, shall be unnecessarily left standing in the street for an unreasonable length of time.

Section 13. The City Council of said City reserves the right to make by ordinance or resolution all reasonable police or other regulations to be observed by the owners or operators of or under this Franchise of any property acquired or used by said owners or operators for the security of the life, health and property of persons.

Section 14. The tracks of said street railway shall not be wider than the standard railway gauge nor less than three feet between the rails.

Section 15. Nothing herein contained shall be deemed to be a waver by said City, or said City Council of its right to impose upon said Franchise, and the property owned, held or operated by said grastees, their successors in interest and assigns, thereunder, any license tax that may be allowed by law or fixed and determined by ordinance passed or which may hereafter be passed by the City Council of said City; but it is agreed, in consideration of the payment of 2 per cent. upon the gross revesues as provided in section 17 of this resolution, that no license tax shall be assessed against the said grantees, their successors in interest or assigns, in an amount greater than $100 per quarter.

Section 16. It is understood and agreed and the grantees, their successors in interest and assigns, hereby grant to said City its successors and assigns, the right and privilege of using any of the poles erected in conection with the operation of said railway for the erection and construction of its police and fire alarm systems, provided that said wires shall be used in such a manner as to cause as little inconvenience to the grantee as possible.

Section 17. Said grantees or their successors and assigns, shall annually the date of the granting of said Franchise, a statement verified by the oath of the manager or presiding officer of said grantees or their successors in interest, and assigns showing the said total gross receipts or gross earnings as aforesaid collected or received by said grantees or their successors and assigns, during the preceding fiscal year as aforesaid, from all passengers and the United States mails carried or transported in any direction over any part of said railway for the construction and operation of which said Franchise is granted, provided, however that the said City and City Council thereof for the purpose of confirming and verifying said statement hereinabove mentioned, shall have full and free access by any committee of its members appointed therefor, or by any agent, representative or accountant whom said City Council may appoint therefore, to the books, accounts, papers and vouchers of said grantees or their successors in interest and assigns.

And further in consideration of the said Franchise, the said applicants and petitioners agree for themselves, their successors in interest and assigns that they will pay or cause to be paid all the expenses of the special election and expenses incident thereto provided for by law.

Section 18. The work of constructing said railway shall be commenced in good faith within not more than ninety days from and after the date of granting said Franchise, and shall thereafter be prosecuted in good faith without unnecesar vdelay until the completion thereof; and provided further that said Franchise shall be void as to Fourth street from the eastern limits of said City to Lake street and on Lake street to Plaza street unless completed and in operation thereon before the First day of October, 1904 and shall be void as to such other portions of the streets and avenues hereinbefore named, as the said street railway system may not be completed and in actual operation upon within Three years from and after the date of the granting of said Franchise; except the time during which such work may be prevented by injunction, strikes, or acts of God shall not be included within said limits of time; then the said grantees, their successors and assigns shall forthwith without the action of the City Council of the City of Reno, and without suit, forfeit all rights, Franchises and privileges granted hereunder as to such streets or portions of such streets wherein such street railway is not completed and in actual operation within the period hereinbefore specified.

Section 19. Any neglect failure or refusal to comply with any of the terms, conditions or obligations of this resolution for the granting of said Franchise or of the Franchise granted by said City and City Council by said applicants and petitioners, their successors in interest and assigns, as grantees thereof other than failures already provided for herein shall thereupon create in said city a right and cause of action to have this Franchise and the whole thereof forfeited, and said City shall thereupon be entitled to take such action and institute such proceedings as may be necessary or essential to have such forfeiture fixed and declared.

Section 20. Said applicants and petitioners, their successors in interest and assigns, as grantees, are hereby required to accept in writing this Franchise given in pursuance to this resolution and by the election held for the purpose of granting said Franchise and all the terms, conditions, restrictions and limitations thereof within twenty days from and after the granting of said Franchise; which said written acceptance shall be duly executed and filed with the City Clerk of the City of Reno, and unless said acceptance is so filed within said time this Franchise shall become void, forfeited and of no effect.

Section 21. The term "streets" where ever and whenever mentioned herein shall include avenues.

Section 22. And further in consideration of said Franchise, said applicants and petitioners agree for themselves, their successors in interest and assigns, that they will sell the said street railway system together with its appurtenances unto the said City of Reno at any time after the 1st day of January, 1914, at the actual cost or book value thereof with 7 percent. interest per annum added, and in computing the said interest, the said City of Reno, if it avails itself of this option, is to be allowed a credit in an amount equal to any and all dividends which may have been derived from the said street railway system in the said City of Reno by said petitioners or their assigns from and after the granting of said Franchise to the first day of January 1914.

And be it further resolved that a special election be, and the same is hereby called to be held in the City of Reno on Tuesday, the Tenth day of November, 1903 in the manner provided by law for the purpose of enabling the qualified electors of said City of Reno to vote upon the granting of the said Franchise and that the question to be submittde to the said qualified electors at said election shall be: "Shall the Franchise for a street railway system in the City of Reno be granted unto J. B. O'Sullivan, John Sunderland and Oscar J. Smith, and their successors in interest and assigns, for the time and in the manner, and according to the terms and conditions set forth in the resolution passed and adopted by the City Council of the City of Reno on the Sixth day of October, 1903, providing for the granting of the Franchise applied for by said applicants."

AND BE IT FURTHER RESOLVED that this resolution be published in full in the Nevada State Journal a newspaper published in the City of Reno, for at least four weeks preceding said day of election, and that the City Clerk be and he is hereby instructed and directed to post a copy of these resolutions, calling said special election in some prominent place of each ward of the said City of Reno and that he make due proof of such posting to the City Council of the City of Reno by proper affidavits or affidavits.

Passed this Sixth day of October 1903.

Approved by: Geo. F. Turrittin this Sixth day of October 1903. Mayor of the City of Reno.

Attest: D. E. Morton. Clerk of the City of Reno.

I hereby certify that the foregoing resolution at a regular meeting of the City Council of the City of Reno, held on the Sixth day of October, 1903, introduced by Councilman N. E. Wison, and was by said Board of City Council thereupon ordered published in full in the Nevada State Journal a newspaper published in the City of Reno for at least four weeks preceding the said day of election and said Nevada State Journal is a daily newspaper printed, published circulated in said City; and that said resolution was passed by the following vote, to-wit:

Ayes: H. M. Martin, E. L. Drappo, G. A. Koppe, N. E. Wilson.

NO: None.

Absent: W. J. Luke.

And was approved by Geo. F. Turrittin, Mayor of the City of Reno.

Attest D. E. Morton. Clerk of the City of Reno.

Resolved, that J. B. O'Sullivan, John Sunderland and Oscar J. Smith, their successors in interest and assigns, upon accepting the franchise as provided in Section 20 of the Resolution of this City Council passed October 6, 1903, shall give a good and sufficient bond, to be approved by this City Council, in the sum of $2500, conditioned that the said J. B. O'Sullivan, John Sunderland and Oscar J. Smith, their successors in interest and assigns,

Approved this 7th day of October, 1903.

GEO. F. TURRITTIN, Mayor.

Attest:

D. E. MORTON, City Clerk.

ELECTION PROCLAMATION

Whereas, a special election has been heretofore called by the City Council of the City of Reno, County of Washoe, State of Nevada, to be held in said City of Reno on Tuesday, the tenth day of November, 1903, at which special election the following questions will be submitted to the vote of the qualified electors of said city, pursuant to resolutions duly and regularly passed by the said City Council, towit:

(1) "Shall the franchise for a street railway system in the City of Reno be granted unto J. B. O'Sullivan, John Sunderland and Oscar J. Smith, and their successors in interest and assigns, for the time and in the manner, and according to the terms and conditions set forth in the resolution passed and adopted by the City Council of the City of Reno on the sixth day of October, 1903, providing for the granting of the franchise applied for by said applicants?"

(2) "Shall the City of Reno, County of Washoe, State of Nevada, borrow thirty thousand dollars ($30,000) to purchase a lot or lots in said city; to construct and erect thereon necessary and proper buildings for fire engine purposes; to equip the same with the necessary appliances; to repair and enlarge the fire engine house now owned and used by said city; to purchase fire engines and necessary equipments; and to issue and sell the bonds of said city therefor?"

Now therefore, Be it resolved that this proclamation and these resolutions be published in full in the Reno Evening Gazette and also in the Nevada State Journal, newspapers published in this said City of Reno in every issue of said papers until the said day of election, and that a copy of this proclamation and these resolutions be posted in some prominent place in each and every ward in said city by the City Clerk and that he make due and proper proof of such posting to this city Council.

And be it further resolved that notice be, and is hereby, given, that on Tuesday the tenth day of November, 1903, in the City of Reno, County of Washoe, State of Nevada, a special election will be held pursuant to an act of legislature entitled "An act to incorporate the Town of Reno, and to establish a city government therefor," approved March 16, 1903; and in accordance with the general election law entitled "An act relating to elections," approved March 12, 1873, and acts supplemental thereto and amendatory thereof, so far as the same may be applicable; and pursuant to the resolutions of this City Council heretofore passed.

And be it further resolved that the City Clerk be, and he is hereby, instructed to prepare and provide, at the expense of the city, suitable printed stationery for use as ballots so as to fully carry out the intent and purposes of such election, together with all necessary tally sheets and other necessary stationery and all paraphernalia necessary for conducting such election according to law; and that the ballots have printed on them, verbatim, the two questions to be submitted to the qualified electors at such election, with the words "Yes" and "No" appropriately placed after each question, to enable voters to indicate their choice, according to the provisions of law respecting ballots,

And be it further resolved that the polling places for said special election shall be as follows, towit:

First Ward, at the courthouse.

Second Ward, at the fire engine house.

Third Ward, at the City Hall.

Fourth Ward, at the basement of the Congregational church.

Fifth Ward, at the Becker building, corner of Walnut and West streets.

And that the following named persons be, and they hereby are designated to officiate as Inspectors and Clerks of said special election towit:

First Ward — Inspectors, Thomas Wethered, Frank Germain and B. M. Coffin. Clerks, C. H. Burke and Angus North.

Second Ward — Inspectors, D. W. O'Connor, R. R. Crawford and D. Hough. Clerks, Al Holmes and C. P. Ferrel.

Third Ward—Inspectors, W. H. Stevens, H. Sample, J. M. McCormack. Clerks, James Lane and W. H. Noves.

Fourth Ward — Inspectors, Samuel Frandsen, Charles Hobbins and A. W. Cahlan. Clerks, W. W. Webster and George O. McNees.

Fifth Ward—Inspectors, E. C. Leadbetter, William Brandon and Earnest Thyes. Clerks, Fred Morrill and W. A. Moore.

And that the polls be open from the hours of 8 o'clock a. m., of said day until the hour of 6 o'clock p. m., of said day. And that all the qualified electors residing in said City of Reno whose names appear upon the official registry list or lists of said city (then town) of Reno, or Reno Precinct, for the general election held in 1902, are qualified to vote at said special election.

And that the above named election officers make due and legal return of said special election to this City Council.

Passed this 16th day of October, 1903.

Approved this 16th day of October, 1903.

GEO. F. TURRITTIN,
Mayor of the City of Reno.

Attest:

DANIEL E. MORTON,
City Clerk.

I hereby certify that the foregoing Proclamation and Resolutions were introduced by Councilman Luke at a regular meeting of the City Council of the City of Reno, held on the sixteenth day of October, 1903, and were duly and regularly passed at said meeting, and ordered published in the Reno Evening Gazette and also the Nevada State Journal, daily newspapers printed, published and circulated in said City of Reno, in every issue of said papers until the day of the Special Election mentioned in said proclamation and resolutions; and that said proclamation and resolutions were passed by the following vote, towit:

Ayes: Messrs. Drappo, Koppe, Luke and Wilson.

Noes: None.

the purpose of electing officers will be held in Reno, Nevada, on the 16th day of October, 1903, in the offices of the company in the Martin building.

H. PENNINGTON, Pres.

JERRY CORECCO, Sec't'y. O8w

Postponement

The above meeting is hereby postponed until November 10, 1903, at the same hour and place.

H. PENNINGTON, Pres.

JERRY CORECCO, Sec't'y.

ASSESSMENT NOTICE

Orr Water Ditch Company—Location of property, Washoe county, Nevada; place of business, Reno, Nevada.

Notice is hereby given that at a meeting of the Board of Trustees of the above named company, held on the 24th day of October, 1903, an assessment (No. 80) of three dollars ($3) per share was levied upon each and every share of the capital stock of said company, payable immediately in United States gold coin to the treasurer, the Washoe County Bank. Any stock upon which the assessment shall remain unpaid on

Wednesday, November 25, 1903,

shall be deemed delinquent and will be advertised for sale at public auction, and unless previously paid will be sold by the secretary at the office of said company on Saturday, the 26th day of December, 1903, at 3 o'clock p. m. of that day, to pay such delinquent assessment, together with costs and expense of said sale.

By order of the Board of Trutees,

C. GULLING, Secretary.

Saturday, October 24, 1903. 30d

SUMMONS

In the Justice's Court of Reno Township, in and for the County of Washoe, State of Nevada.

T. K. Hymers, plaintiff, vs. L. J. Flynn, defendant.

The State of Nevada sends greeting to L. J. Flynn.

You are hereby summoned to appear before me at my office, in Reno Township, in the County of Washoe, on the 5th day of December, A. D., 1903, at 10 o'clock, a. m., then and there to answer upon the complaint of T. K. Hymers, who brings this action to recover a judgment against you for the sum of fifty-three and 50-100 dollars, plaintiff alleging in his said complaint, that between the 29th day of July, 1903, and the 15th day of October, 1903, both days inclusive at the City of Reno, County of Washoe, State of Nevada, the plaintiff hired to the defendant horses and buggies of the reasonable value of fifty-three and 50-100 dollars.

When judgment will be taken against you for said amount, together with costs and damages, if you fail to appear and answer.

To the Sheriff of any Constable, Greeting: Make legal service and due return thereof. Given under my hand this 24th day of October, A. D., 1903.

RICHARD NASH,
Justice of the Peace of said Township.

CURLER & KING,
Attorneys for plaintiff. O25w6

NOTICE OF PARTNERSHIP

State of Nevada, County of Washoe.

We the undersigned do hereby certify that we are co-partners transacting business in this state at the City of Reno, County of Washoe, under the firm name and style of F. J. Peck & Co., that the names in full of said members of such partnership are Frank J. Peck and Gustavus A. Whiteford, and that the places of our respective residences are set opposite our respective names hereto subscribed.

In witness whereof we have hereunto set our hands, this twenty-eighth day of October, 1903. O29w4

FRANK J. PECK, Reno, Nev.
GUSTAVUS A. WHITEFORD, Reno, Nevada.

Dissolution of Co-Partnership

The co-partnership heretofore existing between the undersigned, doing business under the name of Canady & Sadlier, of the Overland hotel, is this day dissolved by mutual consent. All bills due the said firm are payable to Charles J. Sadlier, who will pay all indebtedness.

S. E. CANADY,
CHARLES J. SADLIER.

Reno, Oct. 21, 1903. O22w3

Dissolution of Co-Partnership

The co-partnership heretofore existing between the undersigned, doing business under the name of Julien & Wiley, is this day dissolved by mutual consent. All bills due the said firm

hereby required to appear in an action commenced against you as defendant by John Doherty as plaintiff in the Second Judicial District Court of the State of Nevada, in and for the County of Washoe, and answer the complaint therein, within ten days after the service on you of this Summons (exclusive of the day of service), if served in said county, or twenty days if served out of said county but within said District, and in all other cases forty days; or judgment by default will be taken against you according to the prayer of said complaint. The action is brought to recover an order and decree of said Court: First, that the bonds of matrimony now and heretofore existing between this plaintiff and this defendant be fully, completely and forever dissolved. Second, for such other and further relief as the Court shall deem meet and the equities of the case may warrant. Said order and decree is sought by plaintiff as aforesaid upon the ground of wilful desertion for the period of more than one year alledged to have been committed by you against him after your intermarriage with him on the 14th day of May, 1900, as follows to wit:

That on the 28th day of August, 1901, the defendant, disregarding the solemnity of her marriage vow, wilfully and without cause, deserted and abandoned this plaintiff and ever since, for more than one year last past has and still continues so to wilfuly and without cause, desert and abandon this plaintiff, and to live separate and apart from him, without any sufficient cause, or any reason, and against his will and without his consent, and that said act of desertion above set forth is and remains entirely and wholly uncondoned and unforgiven. All of which will more fully appear from the complaint, which is on file in the office of the Clerk of said Court, at Reno, in said County, and to which you are especially referred. And you are further notified that if you fail to appear and answer said complaint, the plaintiff will apply to the Court for the relief demanded.

In testimony whereof we have hereunto set our hands and seals at Reno, County and State aforesaid, this 2d day of November, A. D., 1903.

W. B. CRAIG (Seal)
R. C. STODDARD (Seal)
Attorneys for Plaintiff.

Date of first publication, Nov. 5th. w6

SALE OF SCHOOL PROPERTY

The board of trustees of Reno school district No. 10, by authority of an act of the 21st session of the Nevada legislature, which empowers said board to issue bonds and purchase and sell sites for school purpoes, etc., will on **Saturday, 5th day of December, 1903** offer for sale at public auction to the highest bidder, for cash United States gold coin, those certain lots and building thereon, known as the South Side school property, and more particularly described as follows, towit:

Lots four and five in block A in Hatch's South Addition to said town of Reno, as known and designated on the map of said addition together fronting one hundred feet on the east line of Virginia avenue, with a depth of one hundred and fifty feet, and bounded on the north by an alley; also sufficient loose water from the South Side canal for the irrigation of said lots of land.

Said sale will be subject to the approval of the board of appraisers appointed by the District Court of the Second Judicial District, as provided by said Act of the Legislature.

By order of the Board of Trustees of Reno School District, No. 10.

F. D. KING, Chairman.
W. W. WEBSTER, Clerk. N1td

SETTLEMENT OF ACCOUNT

In the Second Judicial District Court of the State of Nevada, in and for the County of Washoe.

In the matter of the estate of Henry Beaglehole, deceased.

Notice is hereby given that Eva Beaglehole, the administratrix of the estate of Henry Beaglehole, deceased, has rendered and presented for settlement, and filed in said court, her final account of her administration of said estate; and petition for distribution and that the hearing of the same has been fixed by said court for Saturday, the 21st day of November, 1903, at 10 o'clock a. m. of said day, at the courthouse, in the town of Reno, county of Washoe; and all persons interested in said estate are notified to then and there appear and show cause if any they have, why said final account should not be allowed, settled and approved and distribution ordered as prayed for.

Dated, October 30, A. D., 1903.

EVA BEAGLEHOLE,
Administratrix.
W. A. FOGG, Clerk.
O. H. MACK, Att'y for Estate.

Date of first publication, October 31, 1903. w3

Dissolution of Co-Partnership

The firm heretofore existing under the firm name of "T & W Transfer," doing business in the City of Reno, Washoe County, State of Nevada, is this day dissolved by mutual consent, E. J. Whistler having purchased the entire interest of C. C. Trefry in the concern.

All bills payable to the firm must be paid to E. J. Whistler, and said E. J. Whistler will pay all debts of the firm.

E. J. WHISTLER,
E. C. TREFRY. O23w3

NewspaperARCHIVE®
NewspaperARCHIVE®

PROGRESSIVE MAN

Professor Thurtell Tells Why the Franchise Should be Voted For at the Election Next Tuesday

Editor Journal: I have seen very much interest in the letters concerning the street railroad franchise which have appeared in your paper during the last month. I have read with care every letter both for and against the proposed street railroad franchise. I believe that we can dismiss as foolish and absurd, the charges of bad faith on the part of the promoters of this enterprise. It seems entirely incredible that men who make their homes among us could consent to promise to do that which they have no intention of doing, and still hope to live in a community and enjoy the respect and esteem of the people of the community.

It seems to me that this question should be considered entirely with reference to the advantage or disadvantage that it may be to the other citizens of the city. If it is going to result in increasing the value of property or in making living in this city more pleasant and desirable, then it should receive the support of every man who hopes to make his home here. If it is going to result in serious injury or inconvenience to a large number of the people, then it should receive their unqualified disapproval at the election held next Tuesday.

The building of the street railroad will, in the next three years, represent an investment of approximately one hundred thousand dollars. It will add that much to the taxable property of the town. It will furnish permanent employment to a number of good men. It will furnish temporary employment during the period of its construction to a large number of people. It will furnish a convenient means of transit to and from East Reno, and give this city an advantage which at this time it very much needs.

Here at present, we have good schools, churches, lodges and places of amusement. These will be used as such by the citizens of East Reno if there is a convenient and cheap means of transportation between the two towns, otherwise East Reno will build its own schools and churches, and establish its own lodges.

The people who work in the shops, even if their homes were in East Reno, would naturally trade here if there was a convenient and inexpensive method of travel, but if the street railroad is not built, they will trade in East Reno. Stores, schools, lodges and churches will spring up to accommodate the needs of the people of East Reno within their convenient reach. It is to our advantage to see that it is made convenient for the people who live in East Reno to trade in this city.

I cannot see where the building of the street railroad can by any possibility be an injury to any person now doing business in this city, unless it be men engaged in the hack and livery business, and even to their business, I do not believe it will be a serious or permanent injury. Even those persons who are in favor of municipal ownership must admit that the city is now not in a position to build or equip a street railroad. It has been the history of street railroads nearly every where, that they do not pay in towns with a less population than from fifteen to twenty thousand people. Numerous illustrations of this fact might be quoted. If the city is to operate a street railroad plant it must, for the present, do so at a loss. The men who are promoting this enterprise are taking chances. It seems unlikely that they will be able to make anything out of the investment within the next ten years, unless the town improves far beyond the expectation of conservative people. Persons willing to make this investment and to take these chances, should be given reasonable encouragement, a fair chance.

The objection that has been made to the franchise covering so many streets, it seems to me is unreasonable. We do not want a street railroad unless it penetrates to nearly all parts of the town in such a manner as to form a convenient means of transportation for all of the people. This franchise does not allow this stret railroad to do more than that, and it seems to me, the franchise deserves the support of every man who has the best interest of the community at heart.

HENRY THURTELL.

Leter's for Levi Strauss Overalls. tf

Hot noon lunches at J. J. Becker's.tf

Golden Gate Yeast at No. 14 East Second street.

Dressed chickens of all kinds at Nevada Meat Company's Market. tf

Fruit of all kinds, watermelons and cantaloupes, No. 14 East 2nd, St. Altf

Try a gallon of that Ohio Crab Apple Cider at the Reno Market, only 50c.

The very best Saratoga chips at No. 14 East Secon Street.

Saratoga chips fresh every day at the new home bakery and delicatessen, 120 Virginia street. tf

Harry Davis has all the leading magazines and publications—single copies sold or subscriptions taken. tf

Try a sample of our sausage (no packing house products) liver pudding, head cheese, etc. Reno Meat Company. tf

J. M. Bello & Co. make the best tamales in town, 111 Virginia street. Phone Red 264. tf

Sanders, Oakes Co. are agents for the celebrated Weber Wagons and buggies. No better made. King of all. tf

O. G. Benschuetz, wholesale dealer in Anheuser-Busch, Extra Pale bottled, John Wieland's Extra Pale Lager beer, Fredericksburg Export Larger. Bottling Works and office, Ralston street. tf

Fresh Eastern oysters in cans or bulk. The best butter in town and the only place that you can get all of the best makes of cheese, always fresh, Reno Market, 25 Commercial Row. tf

---

For a Bad Cold

If you have a bad cold you need a good reliable medicine like Chamberlain's Cough Remedy to loosen and relieve it, and to allay the irritation and inflamation of the throat and lungs. For sale by S. J. Hodgkinson druggist.

The Best—Diamond C Laundry Soap—The Best. Save Premium Wrappers.

INCURABLE.

That is What the Books Say of Chronic Kidney Disease, But the New Fulton Compounds Have a Record of 87% of Recoveries Among Chronic Cases Incurable by All Other Medicines.

Druggists know that kidney disease that has hung on eight or ten months has become chronic and that it is then regarded by physicians as incurable and that up to the advent of the Fulton Compounds that nothing on their shelves would touch it. It is a proven fact that nearly nine-tenths of all cases are now curable, and druggists themselves are taking the new Compounds. One of the recoveries was Dr. Zeile himself, the pioneer druggist of 522 Pacific street, San Francisco, and he gave it to over a dozen others who recovered. Here is another interesting recovery. (We copy from the Sacramento News of November 16, 1902).

"After a serious illness of over a year Judge J. R. Allen of this city has recovered and regards himself most fortunate in successfully battling with what is generally regarded as a fatal malady, Bright's Disease of the kidneys. In speaking of his case Judge Allen said: 'I believe that the treatment given me by my physician was in accordance with the best methods used in the regular practice of medicine, but it afforded me no relief. Hearing of the Fulton Compounds I went to San Francisco to investigate and was soon convinced I should undergo the treatment. It was three months before I noticed a change for the better. I used the medicine faithfully for nearly a year and can now find no evidence of the disease and am satisfied it is entirely eliminated. My appetite is good, I have gained seventeen pounds in weight and will be pleased to describe my experience to anyone who may call or write.'" —Sacramento News, Nov. 16, 1902.

The editor of the News himself was the friend who told Judge Allen of the Fulton Compounds. They are the only things known that cure kidney diseases after as well as before they become chronic, which happens about the tenth month. Equally efficient in dropsy, gout, rheumatism from uric acid and bladder troubles, Fulton's Renal Compound for Bright's and Kidney Diseases, etc., $1; for Diabetes, $1.50. John J. Fulton Co., 400 Washington street, San Francisco, sole compounders. Free analyses for patients. Send for pamphlet. We are the ex-

J. B. McCULLOUGH, Druggist.

NATURE SPARES

The Stricken Rose From Grief.

What a fortunate provision of nature it is, that deprives the rose of mental suffering; for how poignant would be its grief to discover, in the height of its blooming glory, that a canker fed at its heart, and that its beauty and fragrance were doomed forever. Nature always spares the suffering; she is a veritable store-house of pleasing rewards, for those who seek her aid. In the years gone by falling hair and grayness have cast a gloom over the lives of thousands of young women, but thanks to the investigations of scientists the true cause of hair destruction is now known to be a germ or parasite that burrows into the hair follicles. Newbro's Herpicide absolutely destroys this germ, thus permitting the hair to grow as nature intended. Sold by leading druggists. Send 10c. in stamps for sample

That Thirst...

Can be effectually quenched with ANHEUSER-BUSCH, the best beer made. On draught and for sale only by Bryson & Cohn, at

The Monarch,
VIRGINIA STREET

Hair and Skin Specialist....

Mrs. Patteneaude has opened parlors in Room 17 O'Connor Blk. for the treatment of all skin and scalp diseases, Champooing, Manicuring and Hairdressing. Where she wil be pleased to have the ladies of Reno call and consult her.

O'Connor Block, Second St.

Western.... Ore Purchasing Company...

Will sample and buy all kinds of ores. Highest cash price paid for.....

Gold, Silver, Copper & Lead Ores

Address all Communications to
CHARLES SNYDER, Manager
RENO, NEVADA.

Extra Pale Lager Beer

Anheuser-Busch Brewing Association, St. Louis, Extra Pale Bottled Beer.

Fredericksburg Brewery, San Jose, Export Lager Beer.

Agent Shasta Mineral Water

COAL! COAL!!

Full weight guaranteed.

O. G. BENSCHUETZ, Wholesale Dealer
Reno, Nevada

Leave orders at Wieland Agency.

FREE EMPLOYMENT OFFICE

Men's Fall and Winter Underwear

With the return of cool weather comes the need of heavier underwear. I have them in all sizes and all grades.

A. NELSON

Dainty Chops

Cannot be cut our of poor lamb. We cut nothing but the finest produced.

A complete line of the best meats to be found in a first-class market. Fresh ranch eggs and chickens.

DIXON BROS.,
RENO'S LEADING BUTCHERS
Corn. Row & Sierra St.

SEE US

For the Best in Hot Soft Drinks

Also all kinds of Carbonated Beverages, Gums, Etc

Smith & Brian
PIONEER SODA WORKS
P. O. Box 262. Phone Black 384
Reno, Nevada.

Everybody Uses Groceries!

Many people, however, do not know that most of their food is adulterated by scheming manufacturers Such concerns do not get our trade. Our goods are fresh and first-class, and our prices are as low as good groceries are sold for.

C. Novacovich,
COMMERCIAL ROW

A Good Meal Pleases Everybody

That good meal can be procured at but one place in Reno, and that is at the ONLY place in the city where strictly home cooking is done. Come and see if it isn't so.

New England Restaurant
N. CHIATOVICH & CO.,
27 East Second St., Reno, Nev.

Groceries, Fruits, Vegetables & Fish

A large, up-to-date stock of the finest and freshest goods the market affords. Orders by telephone will be carefully filled and promptly delivered.

H. A. SMITH, THE GROCER
129 VIRGINIA STREET
Phone Black 251

Reno Cold Storage Plant Now Complete

Perfect facilities for the Storage of.....

EGGS, BUTTER CHEESE, POULTRY, BEER, Etc.

Reasonable rates per Month or Season ....

Nevada Power, Light & Water Co.
Office: Virginia and Second Sts.

Wholesale & Retail

Humphrey Supply Company

GROCERIES
PROVISIONS
HAY & GRAIN
FRESH MEATS
CURED MEATS

Cor. ELM & SIERRA STS.,
Phone Black 376

Free delivery wagons to all parts of the city.

Buckeye Mower Extras

Largest Stock in the State

Greatly Reduced Prices While They Last

QUICK DELIVERY

Good Groceries

Fruit and Vegetables
Fresh Fish on Friday

G.H.Cunningham

Men and Boys

GLOVES AND MITTENS—We call your attention to the best line of gloves and mittens to be had in this market. Prices range from 25c to $1.50 each.

UNDERWEAR—All grades from 25c to $1.50 per suit.

SWEATERS—Boy's and Men's cotton and wool swaters 50c to $2.

GOLF SHIRTS—Our golf shirts at 50c are the equal of many sold for $1.00.

NECKWEAR—Suspenders, wool and cotton hose at bottom prices.

See Us on These Goods and Save Money

NOVELTY DRY GOODS STORE,

Phone Black 241 O'CONNOR BLOCK Second Street

ATTENTION TO MAIL ORDERS

W. L. SEMENZA

Will carry everything up-to-date in the new store in the

GROCERY LINE

An elegant assortment to select from in up-to-date goods.

17 and 19 Second St.

BOCA & LOYALTON R. R.

(Daily, Sundays excepted)

NORTH BOUND No. 18	NORTH BOUND No. 16	STATIONS	SOUTH BOUND No. 15	SOUTH BOUND No. 17
	10:00 A. M.	ar.....BECKWITH.....lv		3:00 P. M.
	9:25	lv.....LOYALTON.....ar		3:35
7:25 P. M.	9:05	ar.....LOYALTON.....lv	5:00 A. M.	3:50
5:50	7:30	lv.....BOCA.....ar	6:30	5:30

Train No. 15 connects at Boca with S. P. trains No.'s 5 and 14.

Train No. 17 connects at Boca with S. P. trains No.'s 13 and 4.

Stage conections at Beckwith and Loyalton for all points beyond.

Through passenger tickets on sale at S. P. Ticket Office.

FREIGHT RATES ON APPLICATION

THE NEW OVERLAND HOTEL

Is now open and ready for business. This hotel is the only steam heated hotel in town. Electric lighetd throughout the building. The most complete dining room and grill in the City. Meals served American and European. The finest bar in the State in connection. Strictly first-class.

CHARLES J. SADLEIR, Proprietor, Reno, Nevada

THE RIVERSIDE HOTEL

THE only strictly first-class hotel in the State of Nevada Large, sunny, elegantly furnished rooms. Electric lights; hot and cold running water and return call-bells throughout the house. Electric elevators. All outside rooms. Dining room of comfort and beau ful surroundings and an unexcelled table. Situated on the banks of the Truckee river, away from he noise of the city.

H. J. GOSSE, Proprietor :: Reno, Nevada

HOTEL NEVADA

THE only strictly first-class Family Hotel in Reno. Surrounded by by spacious shaded lawns. Comforts of home life to permanent or transient guests. All large, sunny, outside rooms. Electric lighted throughout. Hot and cold water baths. Dining room supplied with the best the market affords. The bar is stocked with the best wines, liquors and cigars. Free bus to and from all trains.

DUNN & CO., Proprietors : : : : Corner Lake and Fourth Sts.

A. SPENCER, Pres't. A. FRENCH, Vice Pres't. & Supt.

: : : THE : : :

Nevada Planing Mills Company

Is now ready to receive orders for all kinds of

LUMBER, BUILDING AND HOUSE FURNISHING MATERIAL, WOOD TURNING, SCROOL SAWING, ETC.

Having just completed a new mill, equipped with modern machinery, we are prepared to turn out first-class work at reasonable prices with promptness.

MILL and YARD—North of N-C-O. Shops. OFFICE—Rooms 7 & 8, Ryland & Levy Bldg.

The "Wadsworth"

Reno's Latest Saloon

A modern and up-to-date dispensary of liquid refreshments. A pleasant and quiet place to drop one in. The railroad boys and visitors from Wadsworth always meet friends there

Pablo Laveaga, Currie & Short Building, Center Street RENO, NEVADA

Latest Styles in Furniture

You will always see styles that are different in Furniture here. This is no accident, but a design on our part to sell swell, perfectly made furniture for less money than you pay elsewhere.

NewspaperARCHIVE® NewspaperARCHIVE®

ECONOMY---

These are the things that mak_ this store the most notable hereabouts. Choose any of our goods and be sure of getting the smartest, freshest style, the best material and the most careful making—and the prices speak most elopuently for themselves.

Sol Levy's Reliable Dry Goods & Carpet House

Telephone Blk. 233 — 205 Virginia Street

NEW FALL OVERCOATS

Don't Miss Seeing Our Grand Line

Overcoats in short, medium and extreme lengths—in Coverts, unfinished worsteds, Whipcords, Vicunas, Oxford Mixtures, etc., tailored with "snap" "style" and "exclusiveness."

Every one A Winner

Our Prices are Moderate, and every coat will be a prize for the man who wears it.

Telephone Red 85 — **KUHN'S** — Next door to the Postoffice.

CLOTHIER and HABERDASHER

Say! Did it ever occur to you

That this office sells nine properties out of ten sold in Reno by Real Estate Agents. I have a dozen of clients, who want to buy homs at a fair price. Give your real estate to us if you want it sold. Give to other Agents if you want to keep it. For good bargains call and see us.

NEVADA MINING AND REAL ESTATE EXCHANGE

G. W. Shutter-Cottrell, Manager

242 Virginia Street, Reno, Nevada

SAY!!!

IF you want a home or business site near the new shops

SEE THE O'SULLIVAN TRACT

For maps and information inquire of

J. B. O'Sullivan

Rooms 14 and 15
Sunderland Building — RENO, NEVADA

WE ARE REMINDED

Of the near approach of winter by these chilly mornings. This should impress upon you the fact that NOW is the time to lay in your winter's COAL.

Best Rock Springs Nugget Coal

Lasts longer and burns better than any other coal on the market

Flanigan Warehouse Co., Telephone Main 253, Reno, Nevada

The Beverage That Cheers

And invigorates during summer's depressing heat, the drink that is par excellent for health, strength and nerve is the famous

SCHLITZ BEER at 5c a GLASS

FOUR ROUNDS OF HALF AN HOUR

The Wrestling Match Will Not Take Place Until 9 O'Clock in Order Not to Conflict With the Football Celebration

Here is a part of the records of the two men who will wrestle Monday night:

Gelder was declared a professional in 1898 by the Coast Amateur Union, and since then has wrestled some thirty matches, some of which have been in private for a wager. He has wrestled such men as Al Lean of San Francisco, W. Jones of Berkeley; won the championship of British Columbia in '93; bested Gus La Rue, of Oakland; H. Platt, of Stockton; W. F. Moore of Portland, Oregon; Uni Ami, the Jap, of Los Angeles; and attempted to throw P. Carroll of Eureka three times in an hour but failed.

These are his most important matches, but he has wrestled many others too numerous to mention.

As to Christol, he has wrestled over 300 matches and lost but one. He has wrestled such men as Malstata Lorakachi, Tom Cannon, Muldoon, Lewis, the strangler, and many others of the famous ones.

The match between these two men Monday night is on the square. The crowd will choose the judges and if there is a fake the money will be refunded or given to some charity.

Ladies will be admitted and are guaranteed courteous treatment.

Before the wrestling, Gelder will give an exhibition of club swinging, in which both clubs and performer will be lit up by electricity.

The Wheelmen band will furnish a few selections, and all in all, a pleasant and exciting evening is guaranteed those who attend. Admission 50c. Begins at 9 o'clock sharp; the hour having been changed to enable those to come who will attend the rally and reception at the N. S. U. in honor of our football boys.

PERSONAL-SOCIAL EVENTS

MENTIONS OF THOSE WHO COME AND GO.

Hotel Arrivals, People Who Are Being Entertained and Incomings and Departures Chronicled Day by Day.

Prof. John Tilton of Nevada City is a guest at the McCormack House.

S. B. Robinson has gone to Stockton, called by the illness of his mother.

Prof. J. E. Bray has returned from an extended trip through the eastern part of the state.

W. W. Booher arrived yesterday from Elko to attend a meeting of the board of university students.

E. G. Stokes is an arrival from Port Townsend and is spending a few days here on mining business. He is a guest at the McCormack House.

Recognition in California

The Berkeley Californian of Friday devotes several columns to the California-Nevada football game. The number is splendidly illustrated with pictures did not arrive back in time Nevada State Journal. Owing to the lateness of the flyer last evening, these picturesd id not arrive back in time for the issue this morning, which accounts for the paucity of illustrations in The Journal's account of the great game.

Coming to Reno

The welcome news has been received that Mr. and Mrs. John Wagner of Carson expect in the near future to make this city their home. They will be welcome additions. Mr. Wagner has for the past year or two been extensively interested in Reno enterprises and proposes to make still further investments.

Redskin Showed Fight

Officer Eason yesterday arrested a drunken Indian who showed a very pugnacious spirit. It was with some difficulty that he was landed in the calaboose. Later the same officer arrested a fellow for accosting a little girl on the corner of Commercial and Virginia streets.

First of the Season

The first snow fall of the sea

LOCAL LACONICS THAT ARE CAUGHT ON THE FLY.

Items of Street and Town, Too Brief for Separable Heads, but Still Worthy of Mention in This Department.

Overland Cafe keeps open all night.

Genuine home cooking at the New England. tf

Cloudy and cooler weather forecasted for today.

No Chinaman or Japs employed at Miller's road house. tf

You can get all kinds of sandwiches at Miller's road house. tf

Note the new ad of John Sunderland, the leading clothier.

Miller will get broke giving the meals he does for the price. tf

"Children of Destiny," by Molly Elliot Seawel, $1.40, at Mott's Bazaar.

Lost your appetite? Too bad. Go to Miller's road house and you'll find it. tf

All ingredients used by Manheim in the manufacturs of his candies are pure.

The road house will be for sale if Miller keeps on giving so much for so little. tf

Johnson Sides union made 5 cent cigar, at Walter Morton's, 244 Virginia street. tf

The Louvre nine goes to Virginia City this morning to play the baseball team there.

Isn't it funny how quick people found out that Miller's is the only place to eat. tf

Every corner is a cozy corner if you use Cole's Airtight Heaters. J. R. Bradley Co. Agents.

Try Betz' Hot Air Cabinet for rheumatism and neuralgia at Mrs. Wentworth's Invalid Home. tf

H. Sample and family leave for Oakland in a day or two, where they will spend the winter.

Cheaper and better than linoleum for kitchen floors. Ruberoid Roofing at J. R. Bradley Co.'s.

Mrs. C. Novacovich entertained a number of friends yesterday afternoon at a progressive euchre party.

The storms of winter have no terrors for those who live under Ruberoid roofing. J. R. Bradley Agents.

Hammam bath $1.00, Medicated Tub Bath 35 cents, Massage and Medical Electricity at 19 East Second street. tf

Several days ago a little Indian child fell into one of the boiling springs at Amedee and was scalded to death when discovered.

The funeral of Marguerite Dumont, the murdered girl, will take place tomorrow afternoon at 2 o'clock from Perkins & Oliver's mortuary parlors.

The rought places on life's pathway will be made smooth if you take the journey in one of those rubber tired phaetons or surreys at J. R. Bradley Co.'s. Another carload coming.

A. Nelson was so happy yesterday when he heard the football news that everybody in town who cared to call at his store was presented with a choice cigar.

We Study Mankind

Know just what they want in men's and young men's clothing—know they want suits and overcoats designed by artists and made by experts.

Suppose we tell you how good clothes should be made—the coats have HAIR CLOTH FRONTS, so as not to break and turn back, which fault is commonly seen in cheap clothing. Our coats also have linen canvas interlinings, hand made collars and hand worked button holes. All these good points, combined into all the new and fashionable fabrics for this Fall and Winter can be had at this store at prices ranging from $12.50 to $20.00.

Can we show them to you? Your money back if not satisfied.

M. FRANK & CO Telephone Green 285

Saving Stamps Given

NEVADA MEAT COMPANY,

SLAUGHTERERS OF CATTLE, SHEEP and HOGS

Manufacturers of High Grade Sausages

HAMS AND BACON SMOKED IN RENO IN NEW AND MODERN SMOKE-HOUSES.

Headquarters for Fresh Eggs

COR. ALAMEDA & FOURTH STREETS, RENO, NEVADA

Telephone Main 253.

FRANK BROTHERS — Telephone Main 401, P. O. Box 626

Wholesale Wines and Liquors

Family Trade solicited. Phone orders promptly attended to. Agents for Bartlett Springs Mineral Water.

228 Virginia Street — Reno, Nevada

A solace for old age, a joy for youth, is the beer we brew. It is a restorative and a mild tonic.

RITER **ELITE STEAM** BEER

A HOME PRODUCTION

HENRY RITER — Phone Red 384 — N. SIERRA ST.

MILLER'S ROAD HOUSE

Formerly Shorty's Place opposite Race Track entrance.
Meals served at all hours. Unsurpassed dining room.
Private parties a specialty.

Open day and night.
Telephone Brown 341.

J. J. Miller, Prop.

Two Great Specials

Two big bargain offerings that will prove great attractions, because they are the kind that appeal to the pocket book as well as to the sense of good taste. We offer them not because they are undesirable, but because we want to stimulate business in these lines. We have a small number to offer so it will be well to come early in the week.

$2.00 Wool Waists $1.35

There are enough of them to make the assortment good, and you will have no trouble in making a selection. We will start you with plenty of sizes, so you will have no trouble in being fitted. There is a good range of colors, and the saving is worth while—on each waist 65c

$1.25 Wrappers 85 cents

They are made of good quality cloth, with finished seams and lining around the waist. Th price of 85c a garment makes them so cheap that it is useless for you to go to the trouble of making wrappers for yourself.

Good News of Good Dress Goods

Our dress goods department is as usual ready to show you the latest fabrics. We make it our business to keep up with the times, and as fast as novelties appear, we bring them to you. The display at present includes Eolian, London Twine Cloth, Bourettes, Mohair, Zibelines, Voiles and Brocade Etamines.

You are invited to come and look and buy or not just as you please.

See the Windows

You will find it to your advantage to get into the habit of taking a look at our windows every time you come down town. There is always something new, attractively displayed to interest ou.

Get Your Piano Tickets

Here is another good habit to form. Instead of buying a few cents worth at a time combine your purchases and get as many piano tickets as possible. Someone will get that piano and it might as well be you.

THE PALACE

NewspaperARCHIVE®
NewspaperARCHIVE®